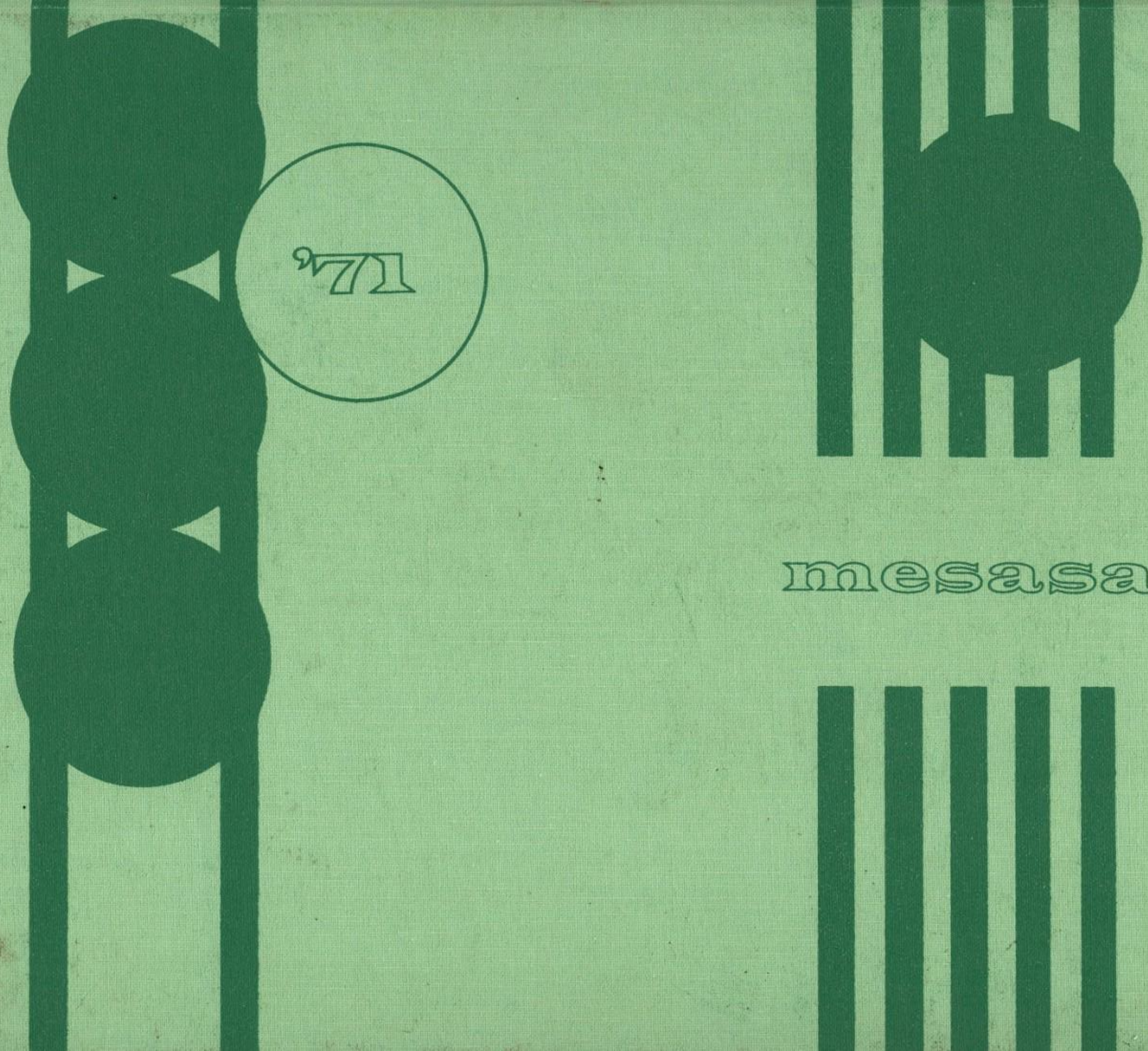

mesasa

Property of Karl R Worstell
971 Hickory St
Perrysburg Ohio
43551

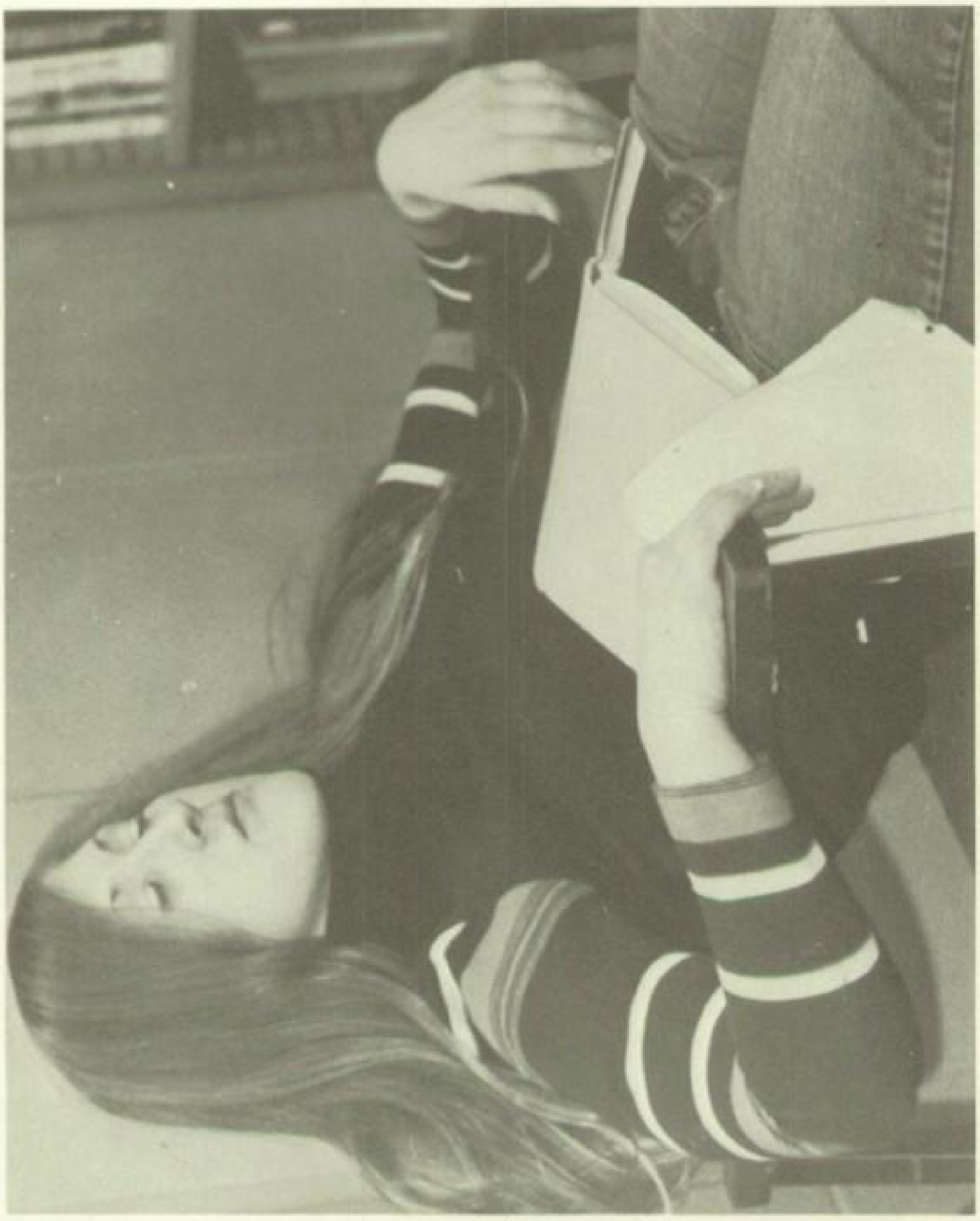

seniors . . . . . page 16

involvement . . . . . page 68

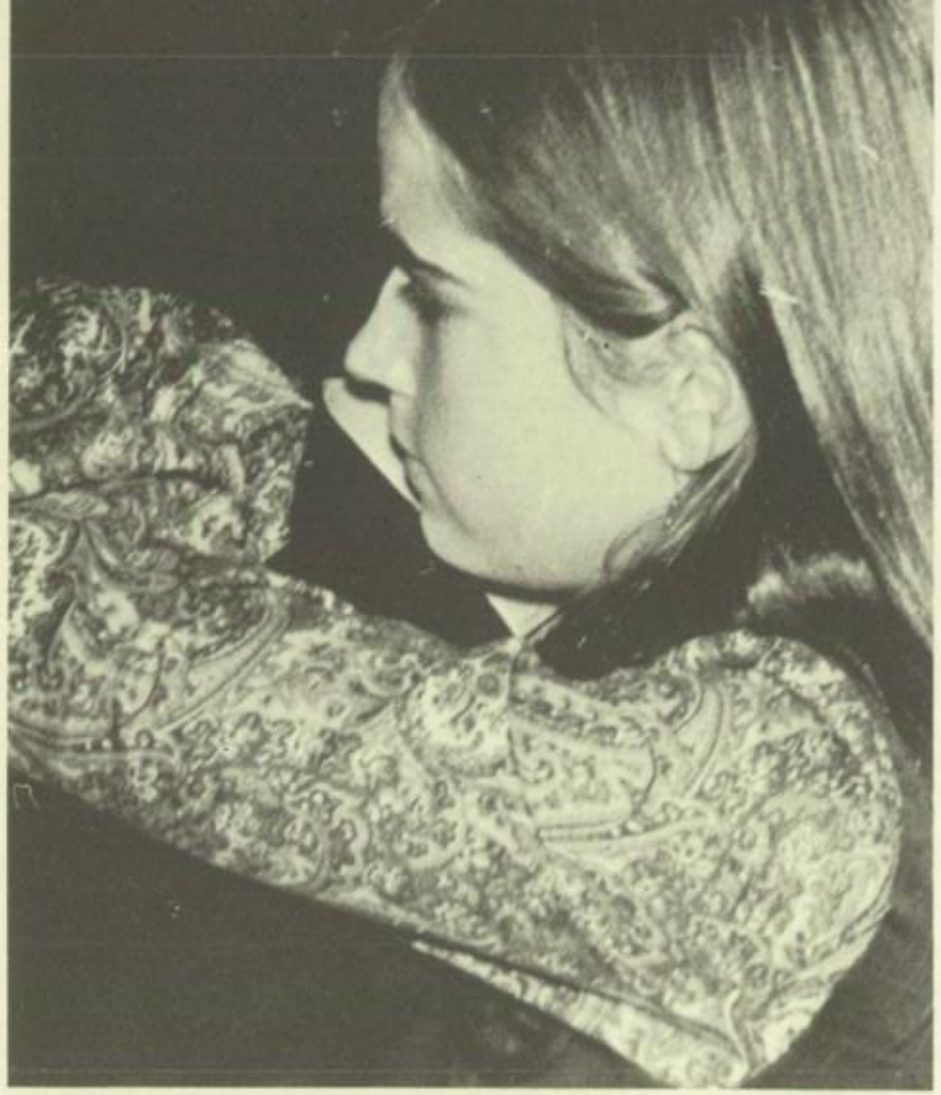

OTTAWA HILLS HIGH SCHOOL

WRITTEN OR P.A. ANNOUNCEMENT FORM

Club or Group_____ Today's Date_____

Date for Announcement_____

Announcement to be read or written: _____
(Circle one)

_____

_____

_____

_____

_____

This permit must be signed by Advisor_____

TO BE ACCEPTED FOR P.A. THIS FORM MUST BE TURNED IN TO THE MAIN OFFICE BY 8:00 A.M.

All club and organization meeting announcements should be made on the written announcement in all except emergency cases. Deadline for written announcements is 1:30 P.M.

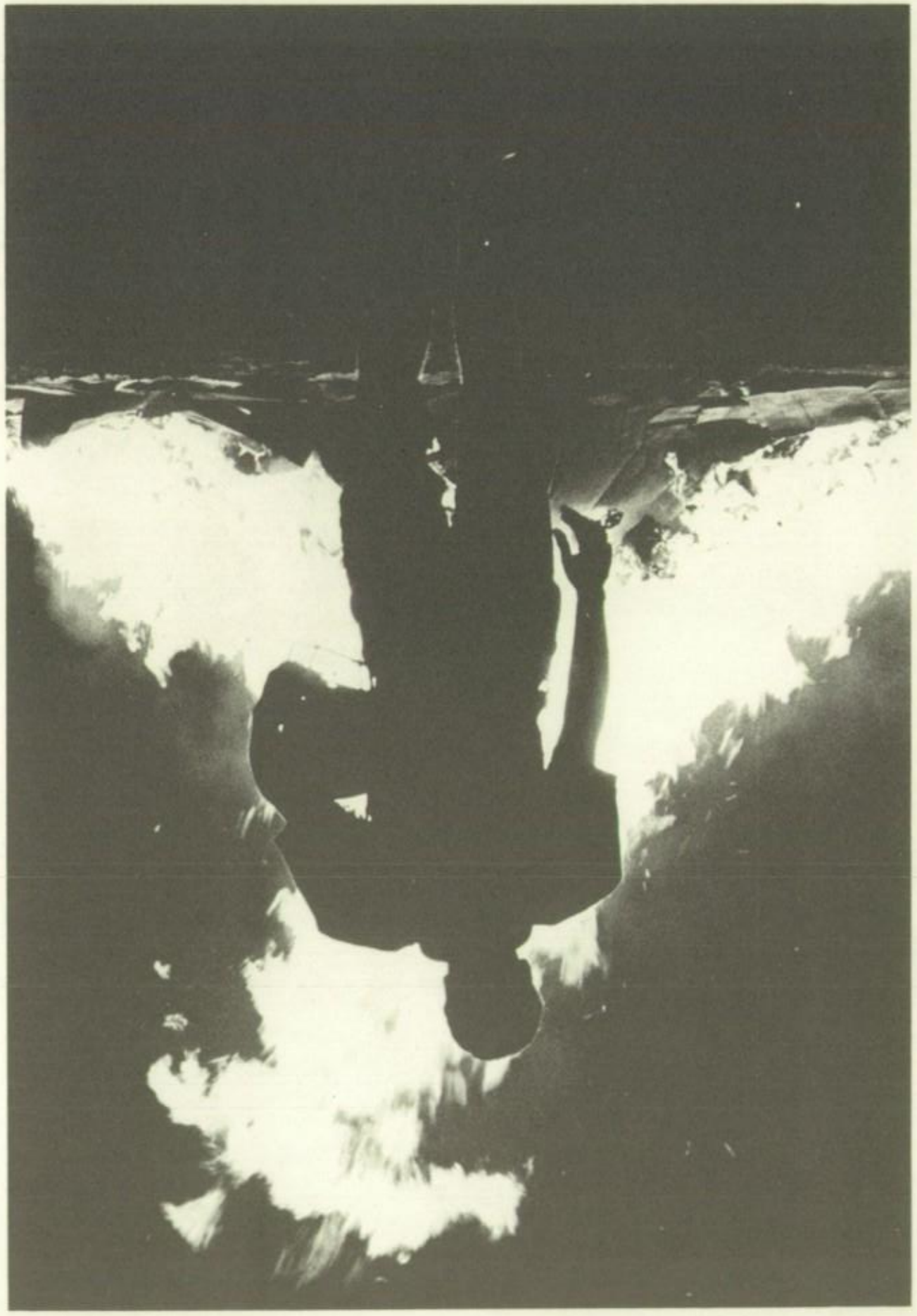

competition . . . . . page 92

9, 10, and 11 . . . . . page 122

faculty . . . . . page 142

mesasa '71

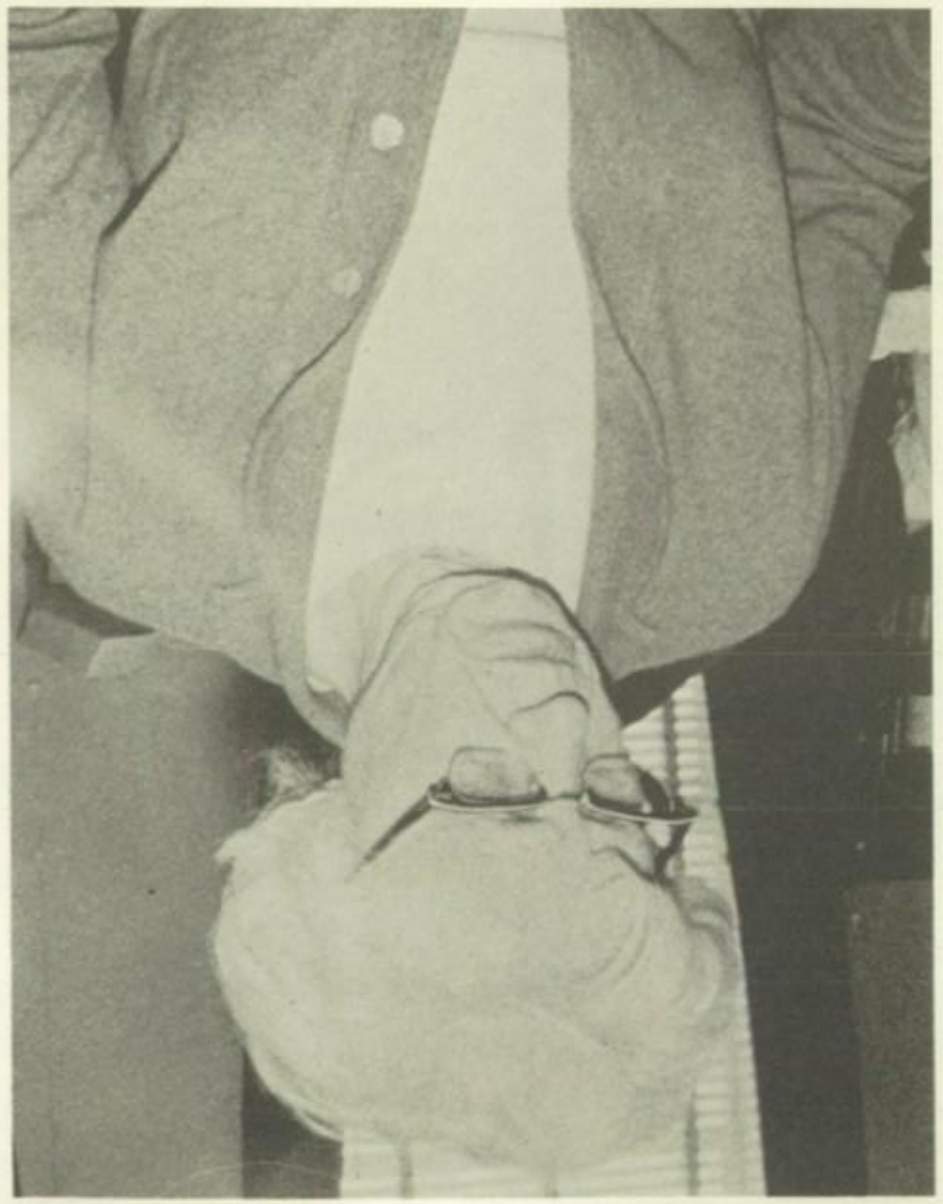

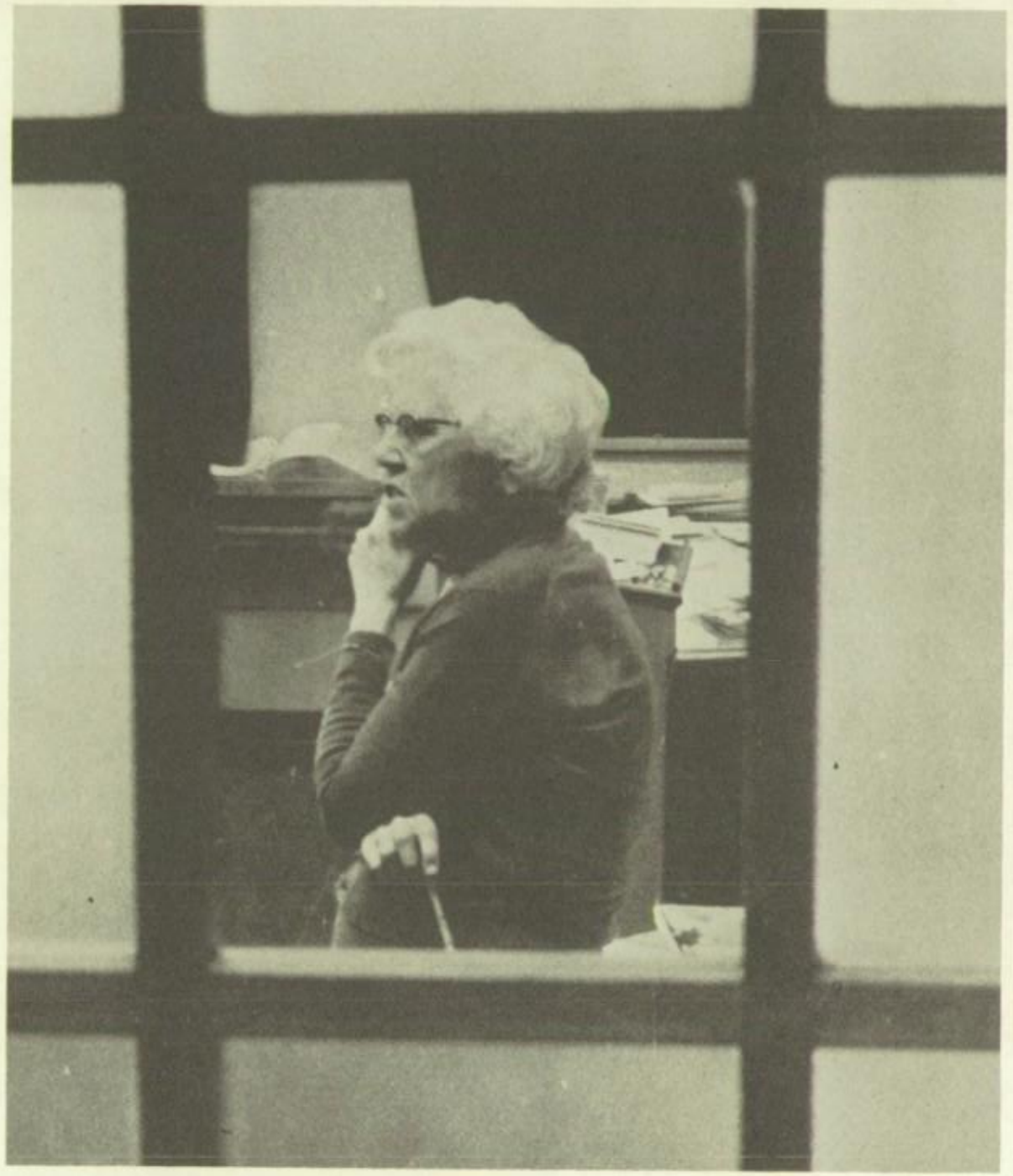

in gratitude for your untiring
interest and dedication, we present
the 1971 mesasa to you, mrs. smith.

class '71

rick layman

shari minns

tom brooks

betsy schwab

sue trumbull

dotty davis

cara skeeles

janet bradley

debbie rafferty

mike logan

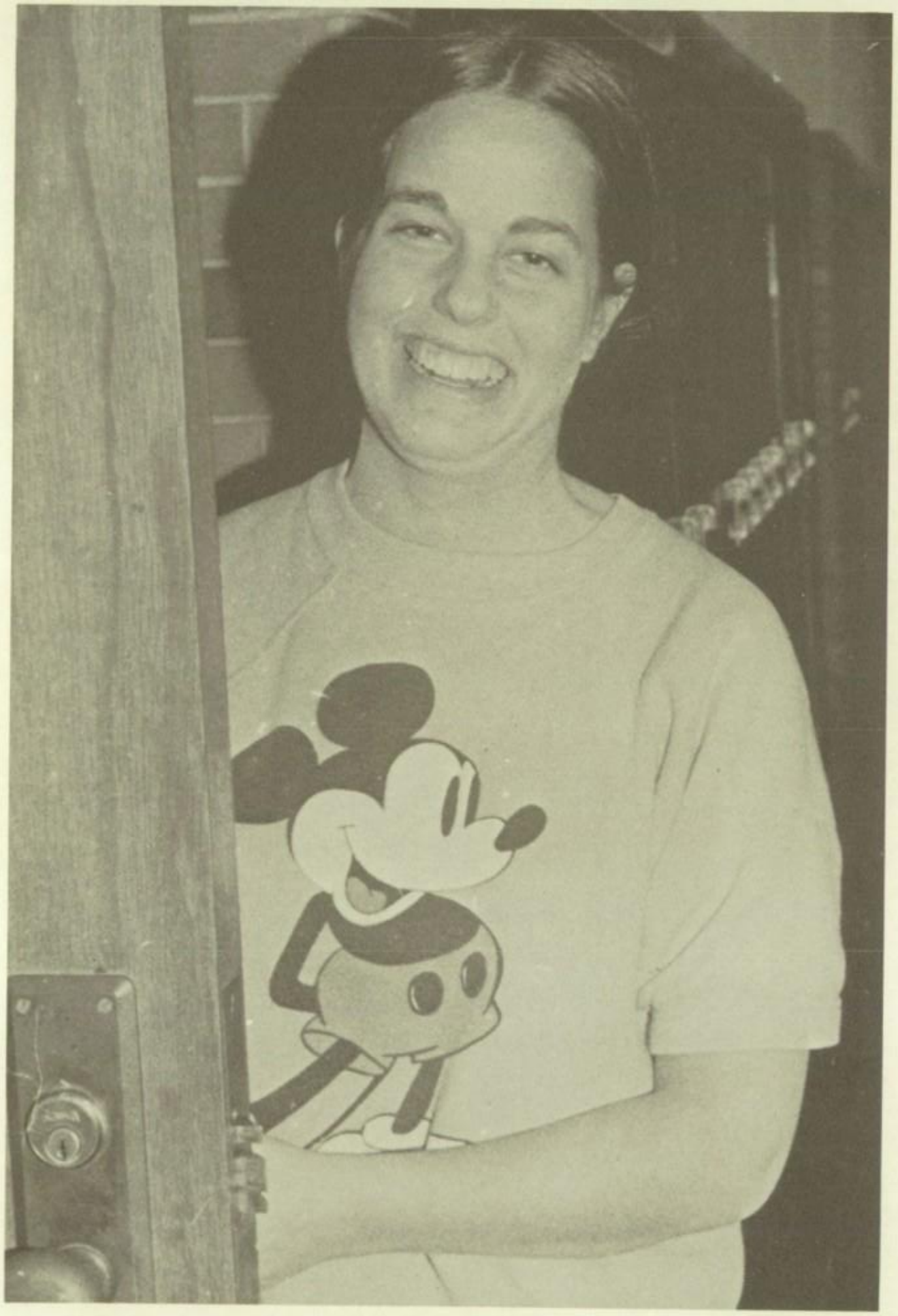

sara devenow

dave white

duncan mccullough

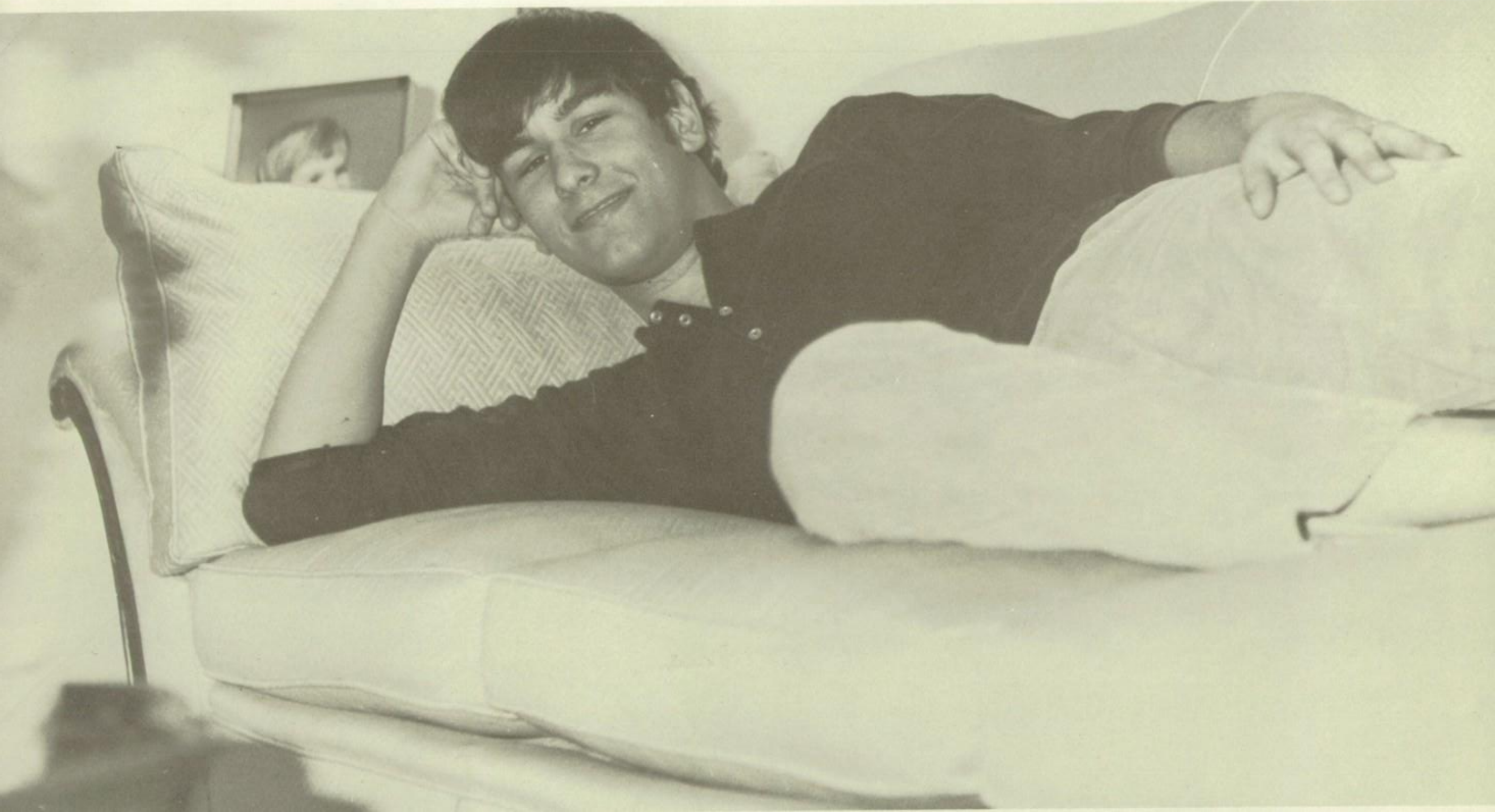

sue hilton

tom decker

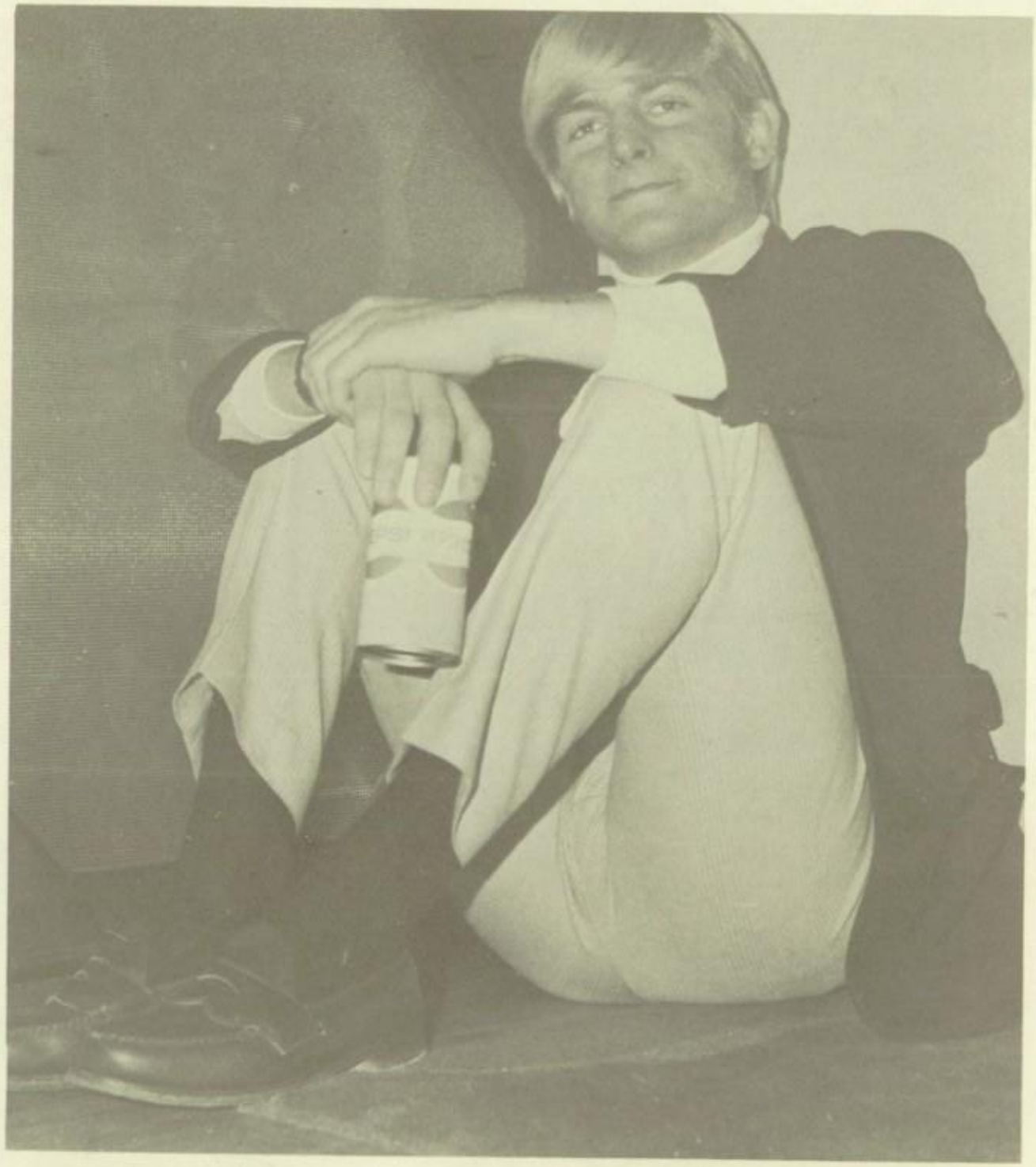

sara kline

carole siegel

tony sherk

jo ellen mack

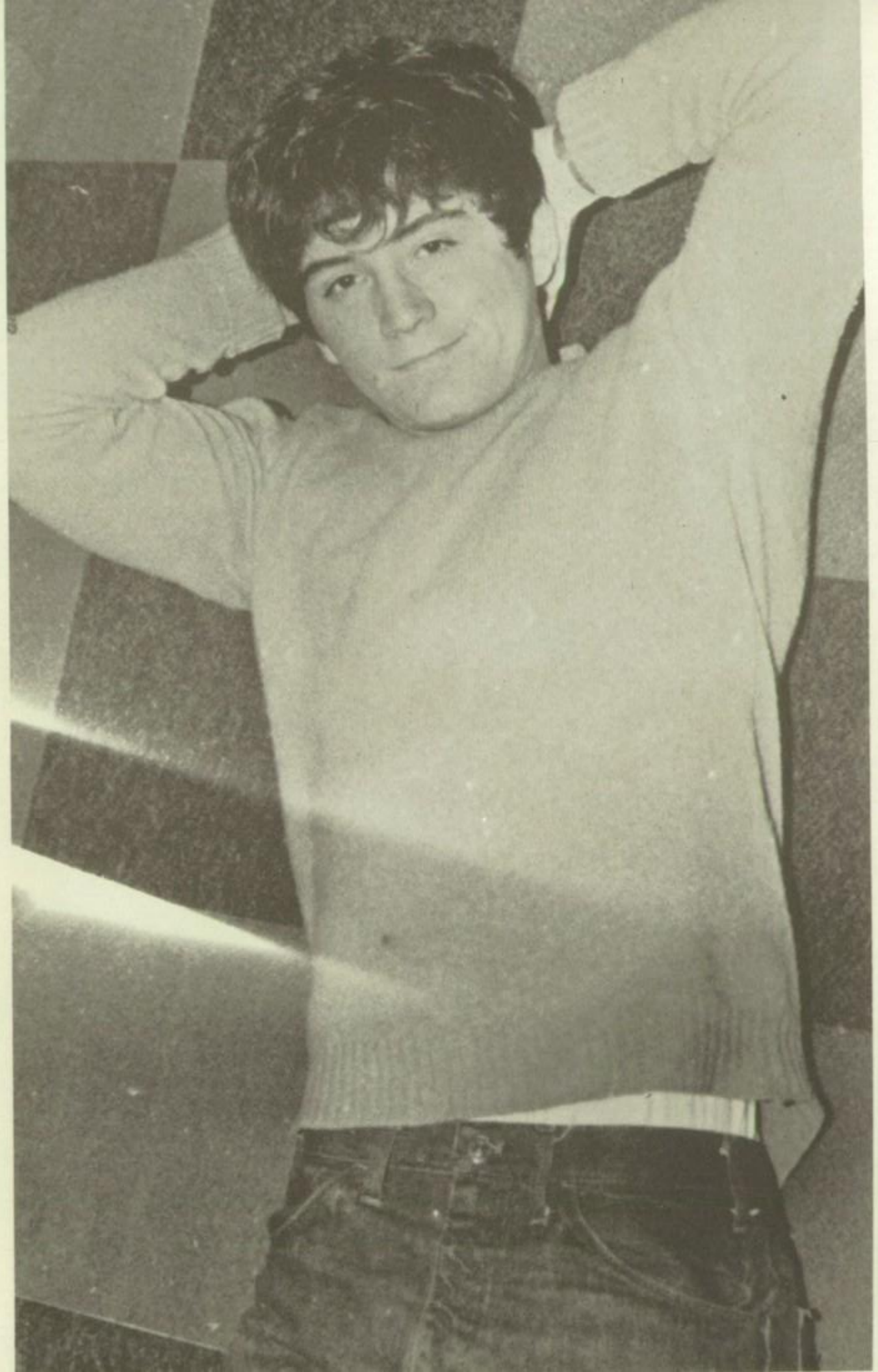

bob lumm

larry steinberg

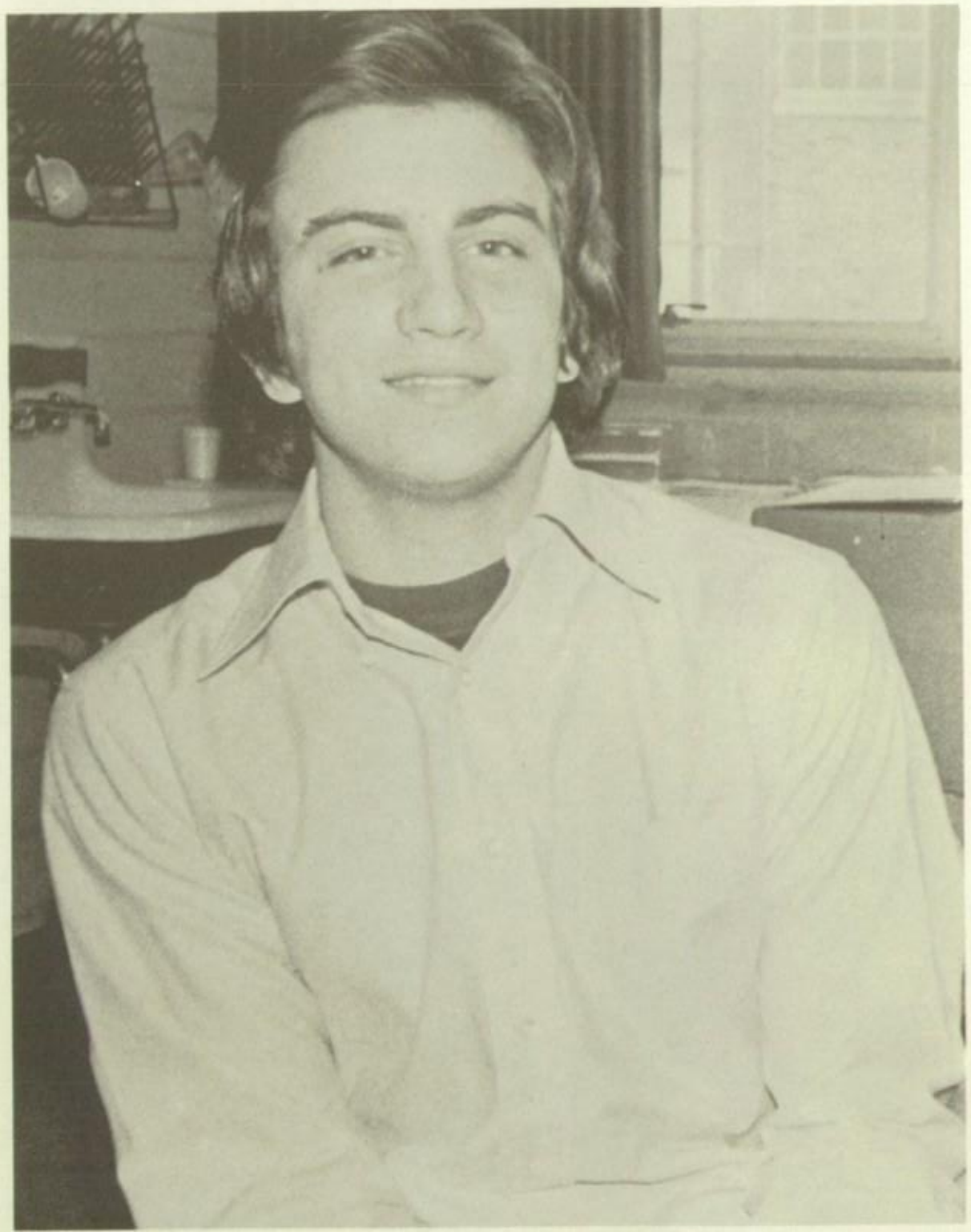

steve fisher

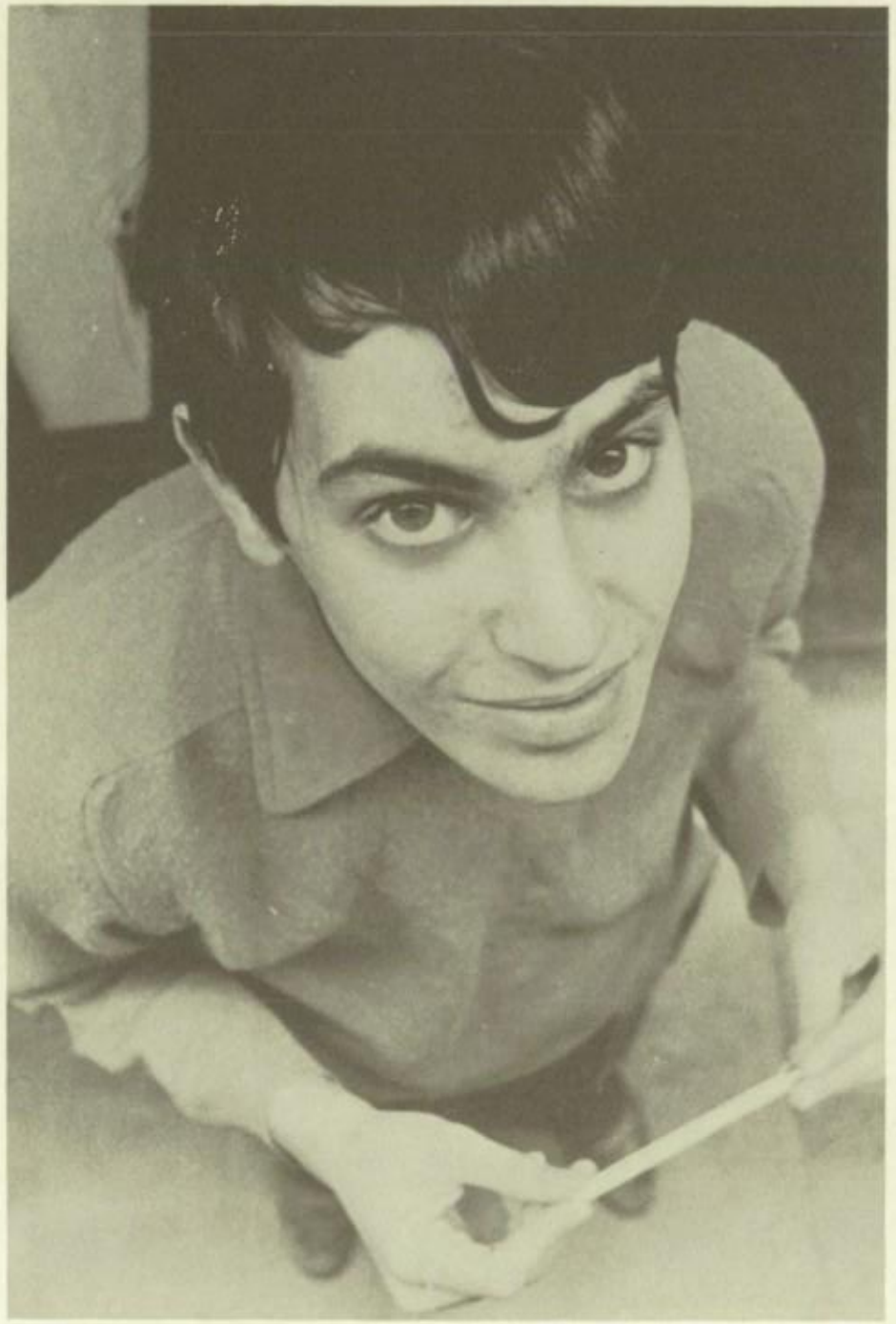

craig shopneck

mark hem

bill southard

marsha linver

missy mckillan

dan powell

mike applebaum

laurie gross

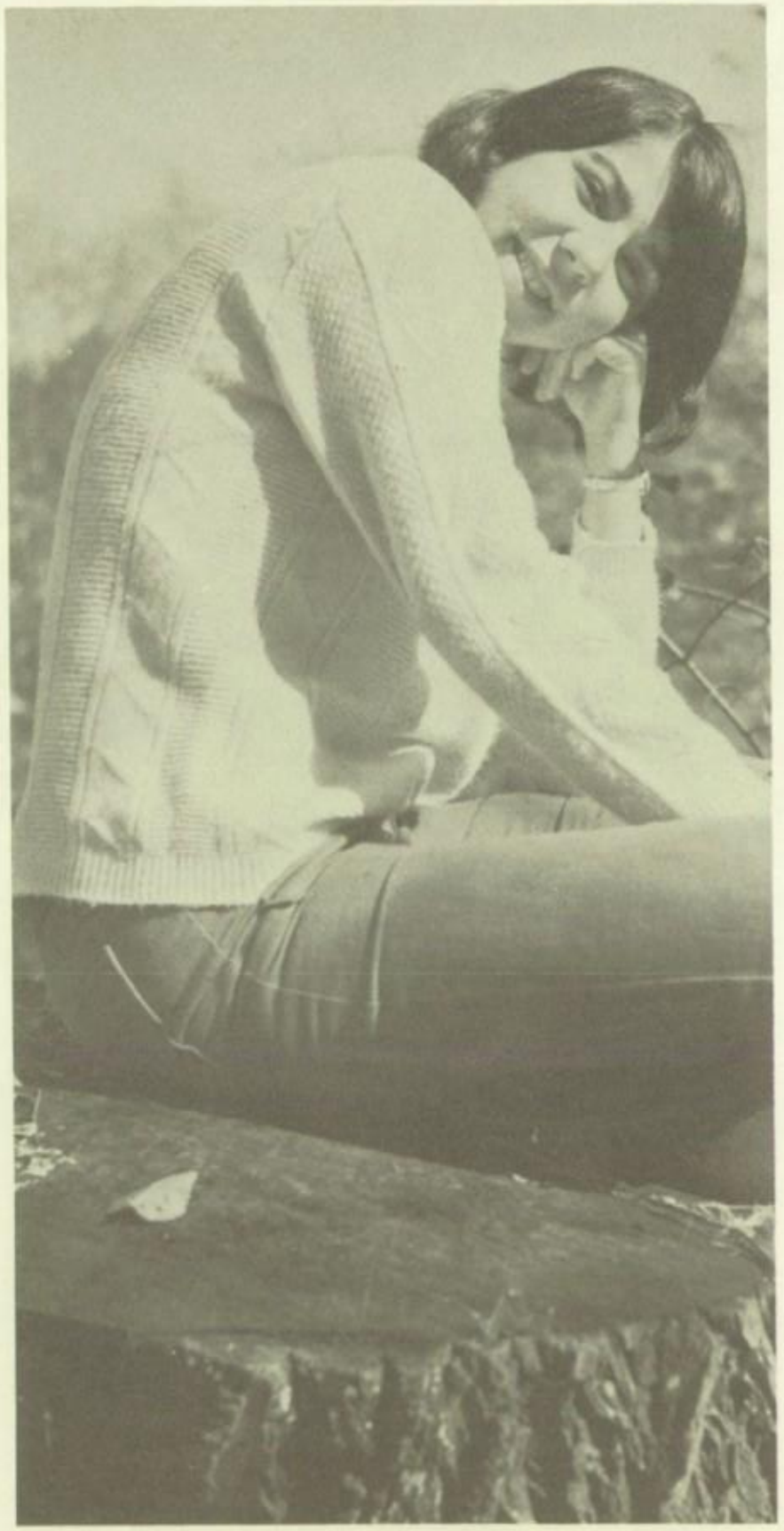

frances albernaz

brian geagan

jane dunstan

brad ford

tara albery

tom volk

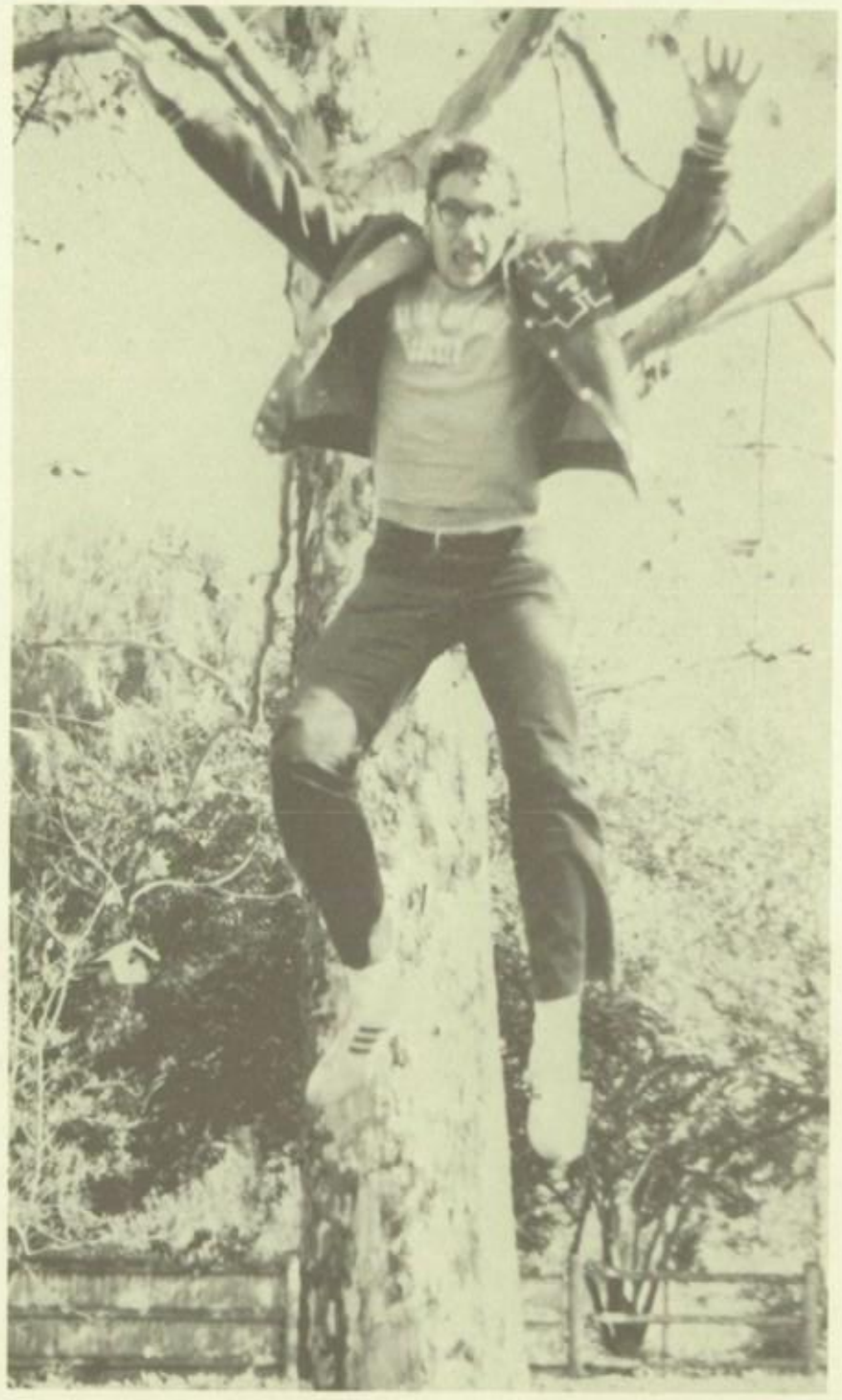

peggy pope

graydon murphy

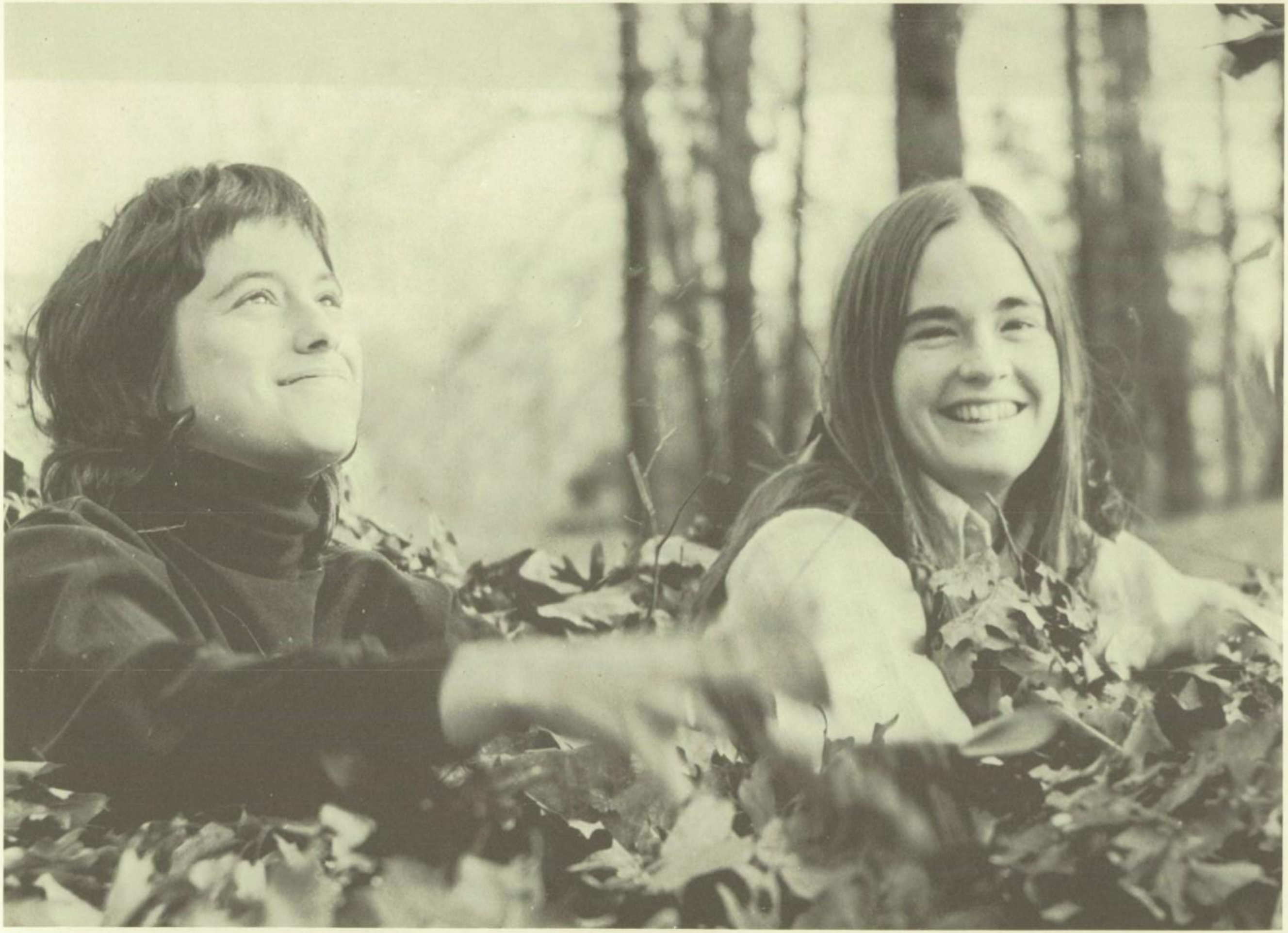

sue feniger & judy ryan

janet billstein

connie cameron

nan kobacker

josh schweitzer

chris bailey

luann shuer

russ koegler

robin walker

deanna davey

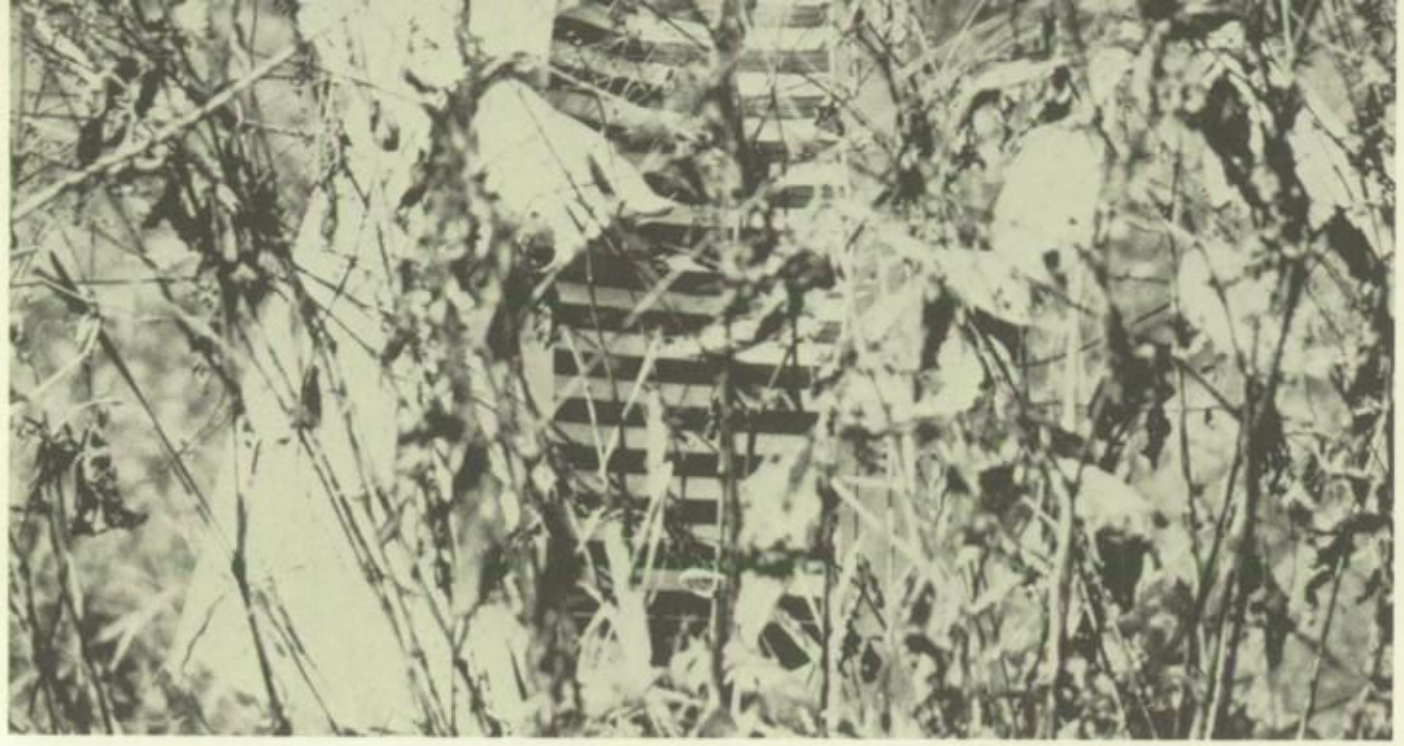

bill bales

greg northcraft

scott franklin

kathy flanary

katie stuckey

sally weintraub

scott anderson

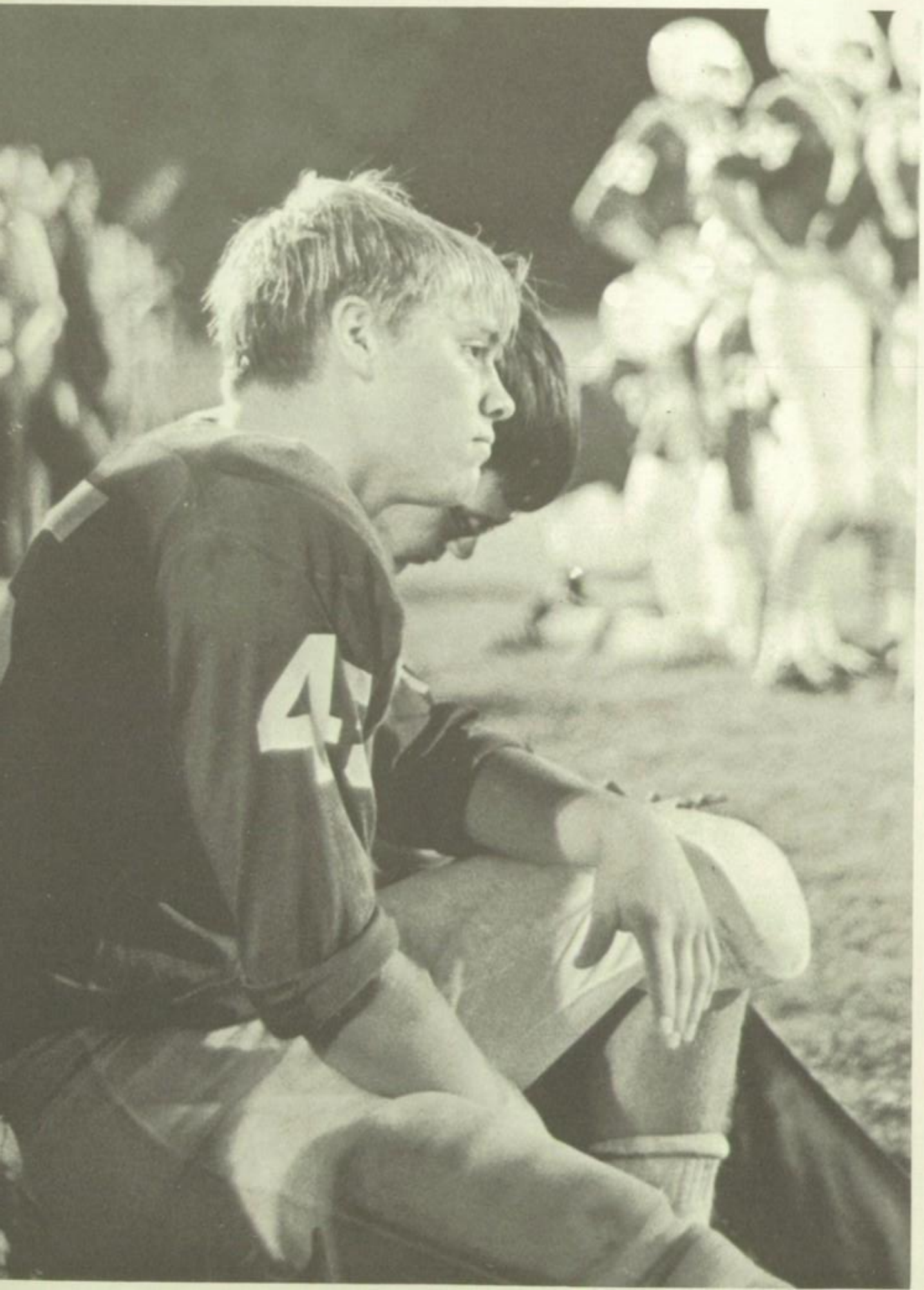

mike rauh

betty kampfer

lynn gerlinger

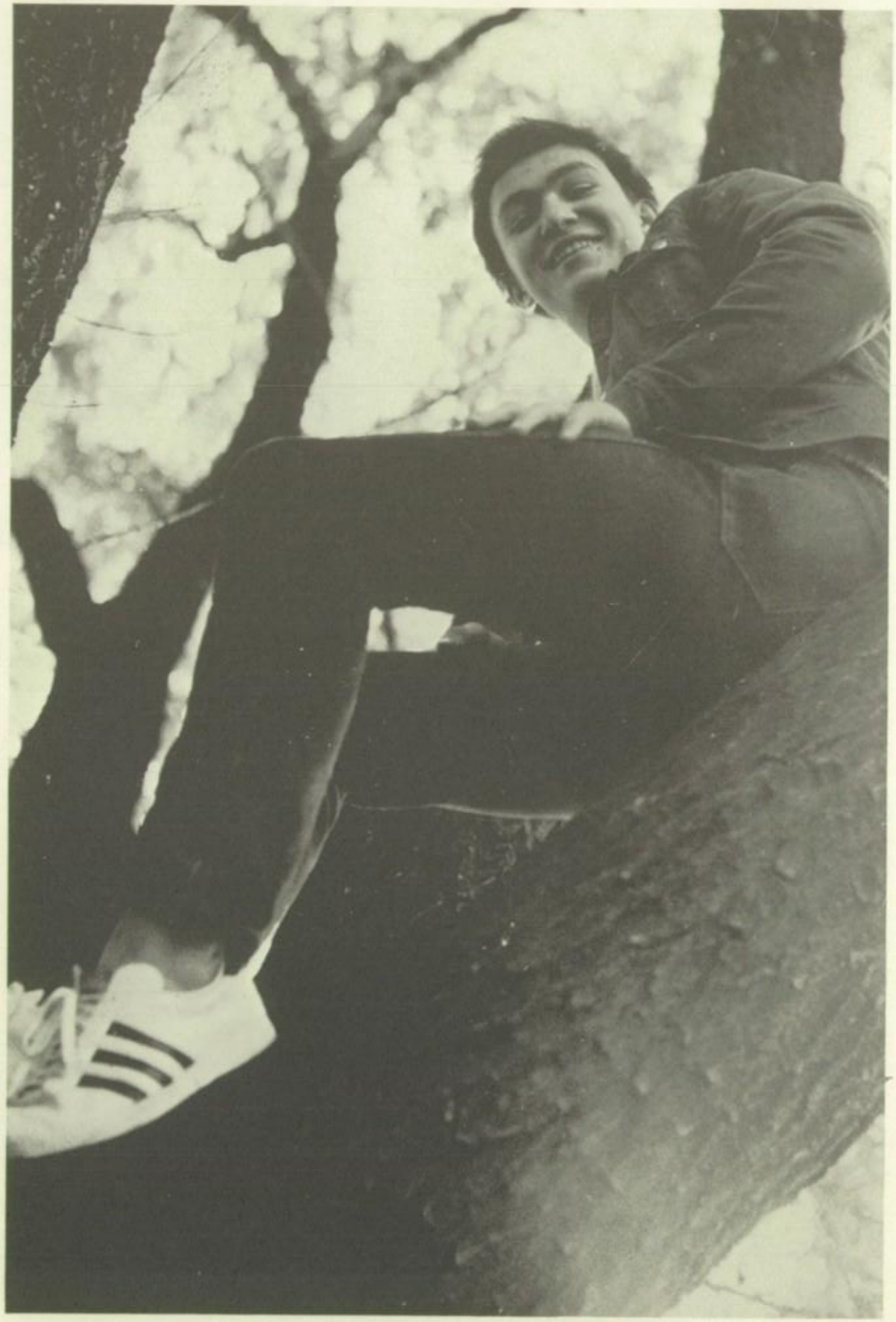

richard raleigh

kirk colwell

sue page

millie swartzbaugh

john glen

eloise anagnost

jeff brock

rachel thomas

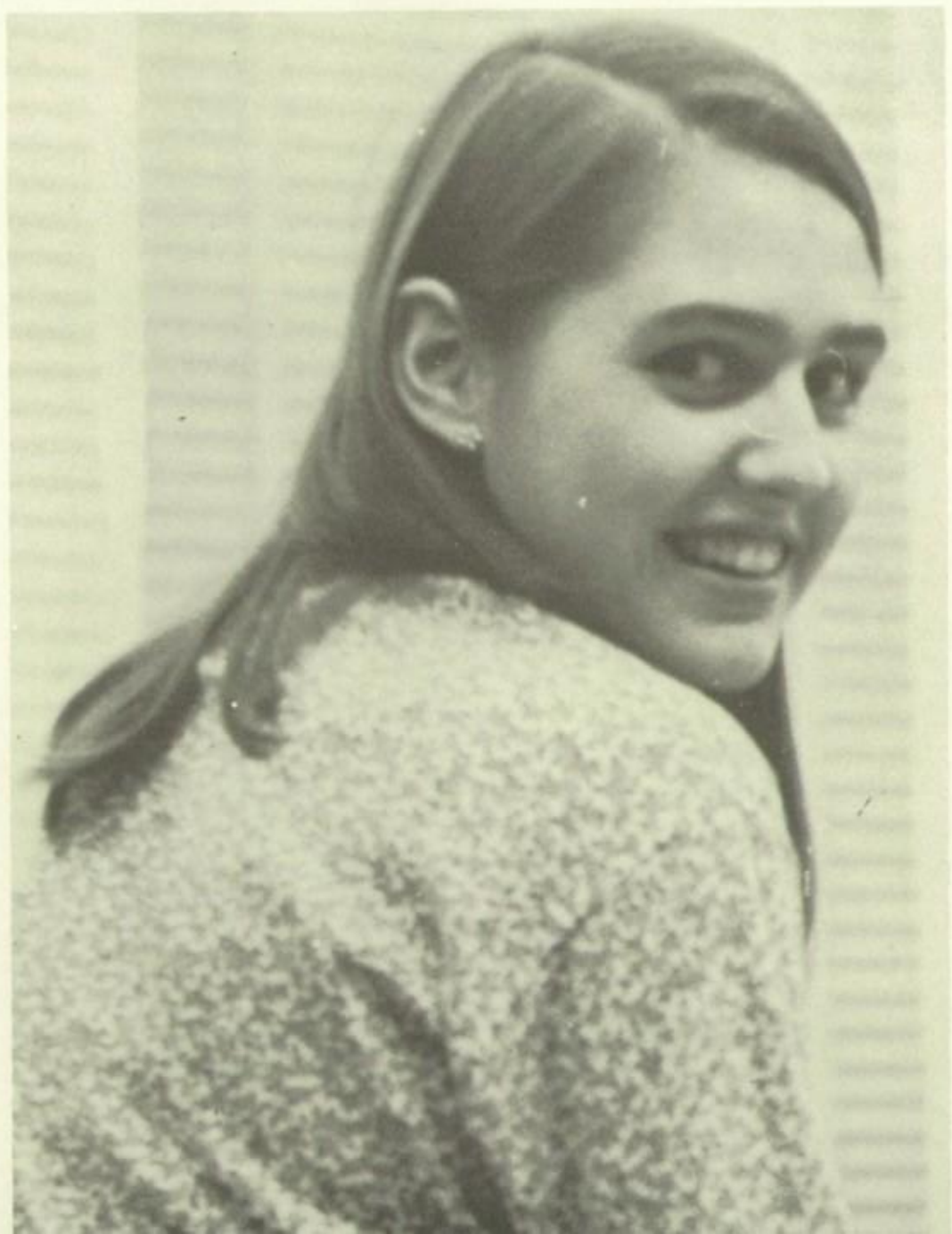

john schomburg

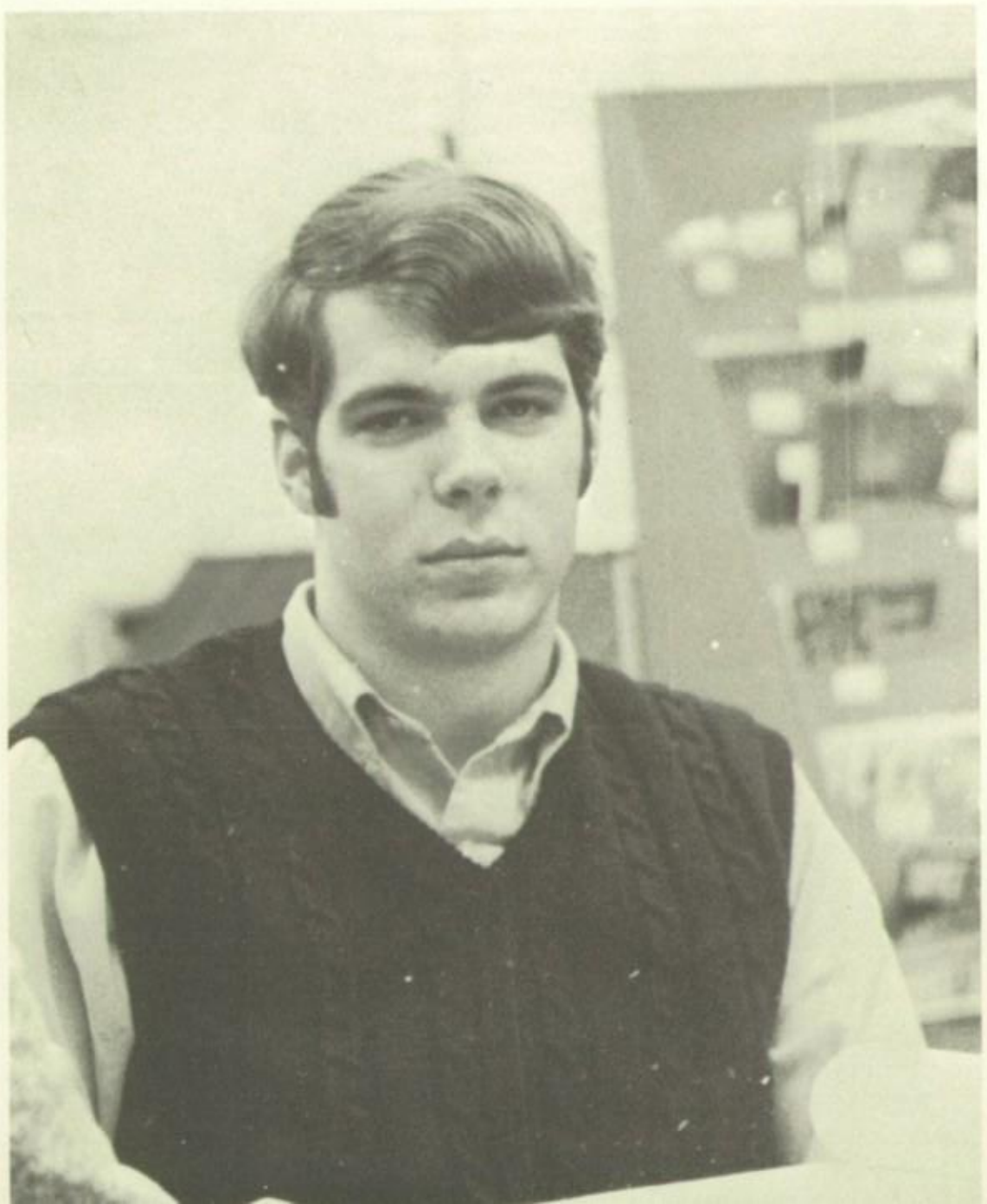

barb karp

kathy cooper

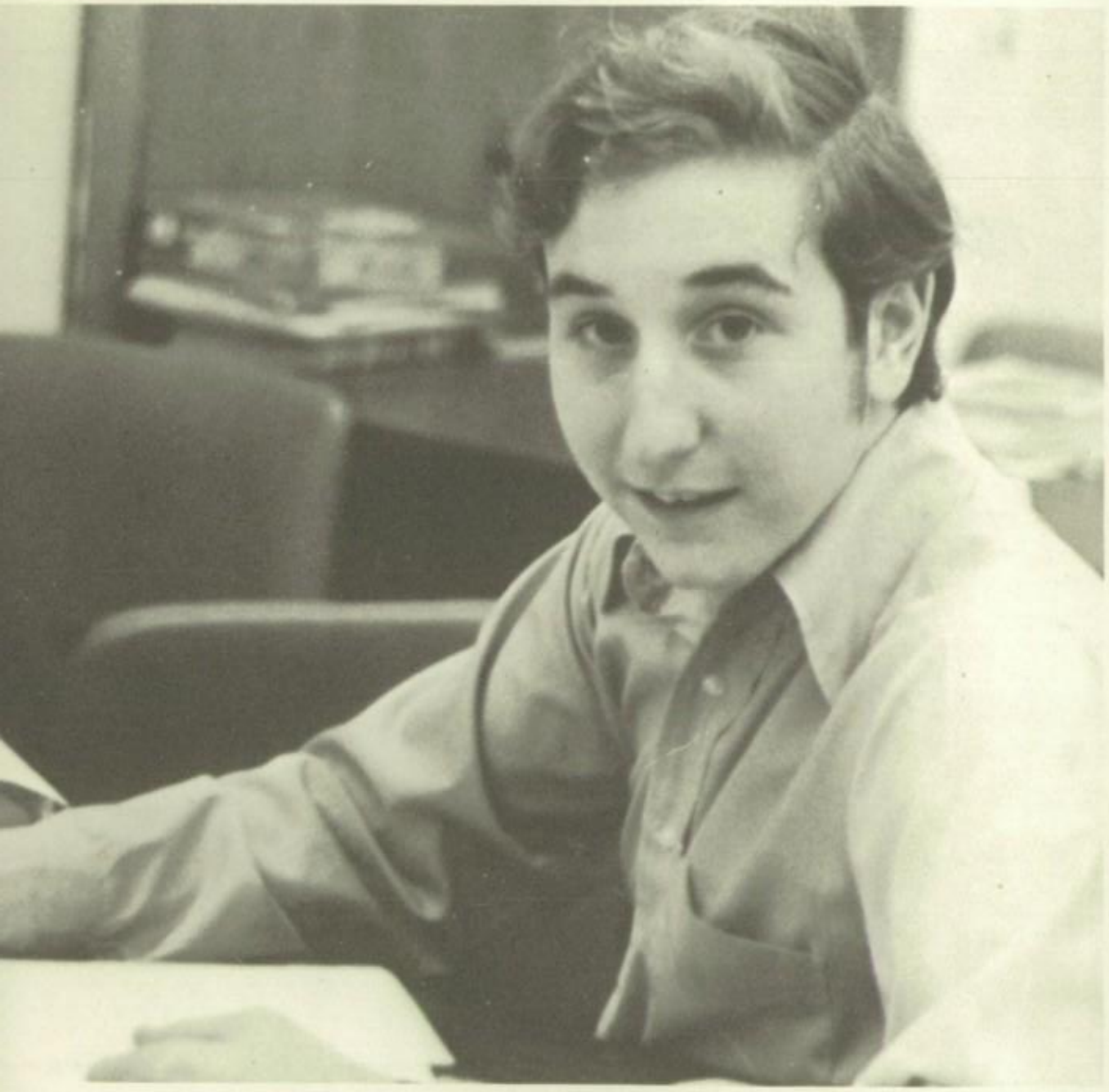

steve miller

phil baither

larry jones

lenny mitchell

steve tuck

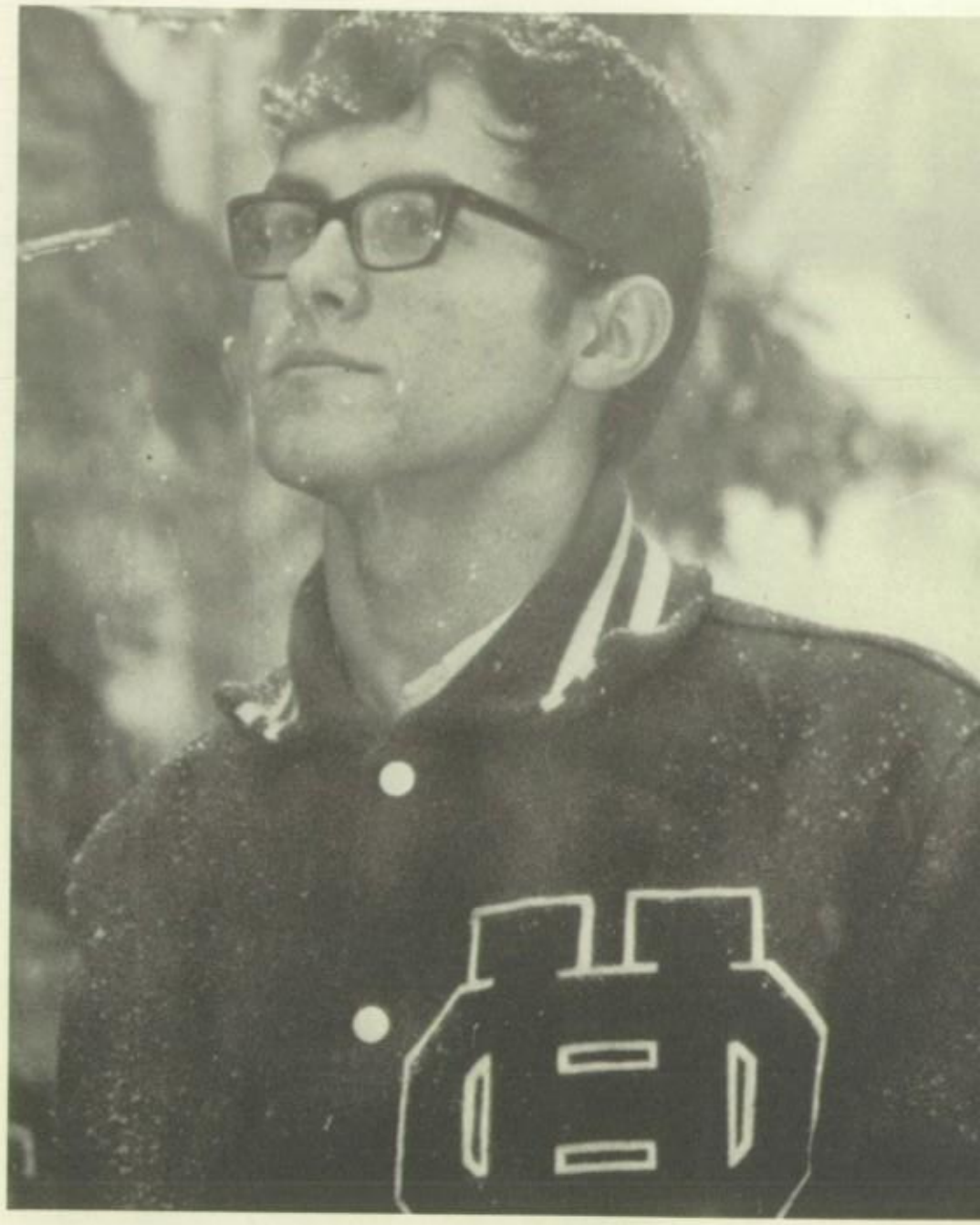

chuck kennedy

jim clement

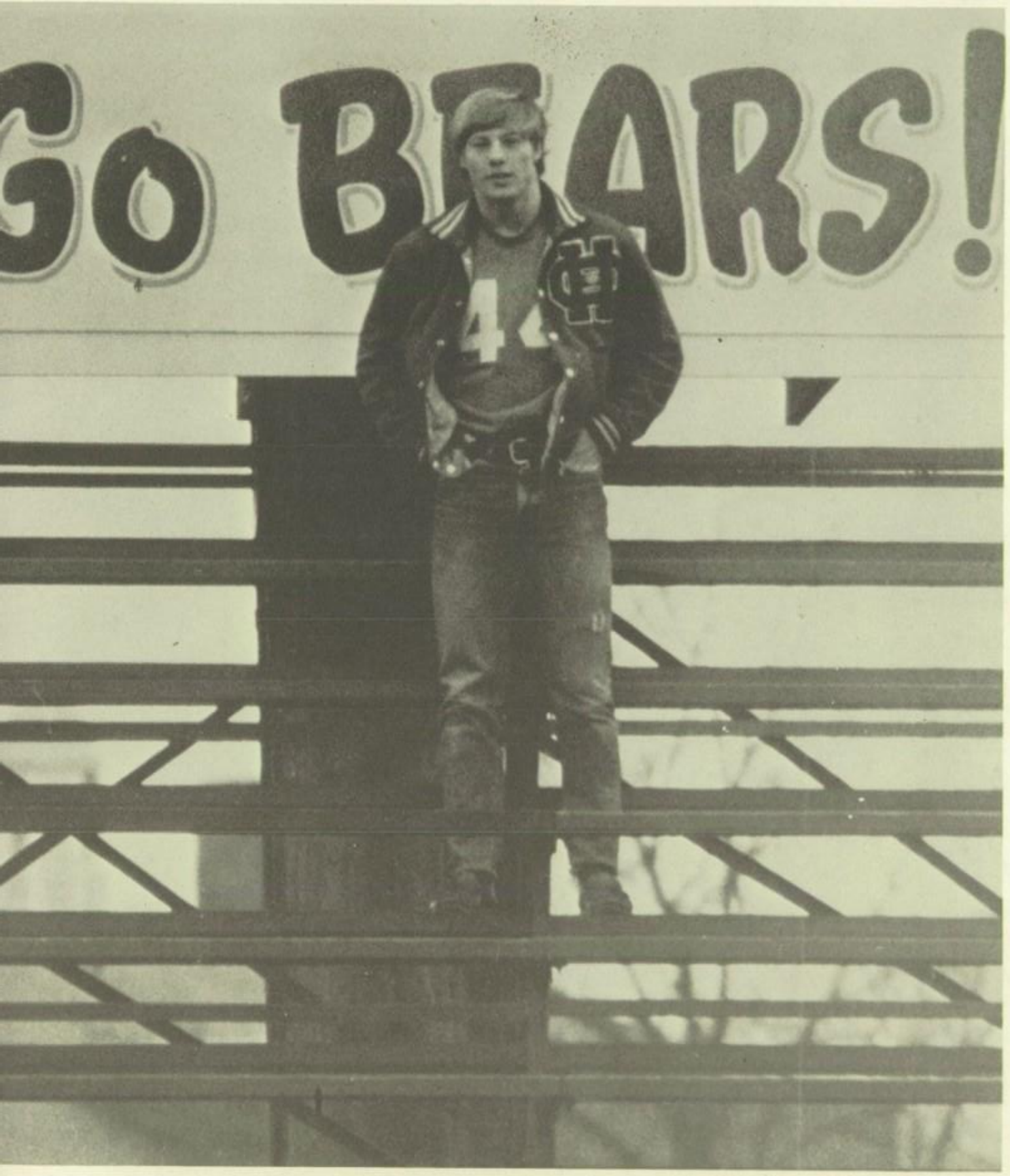

debbie croak

mindy cole

janet durfee

jessica fisher

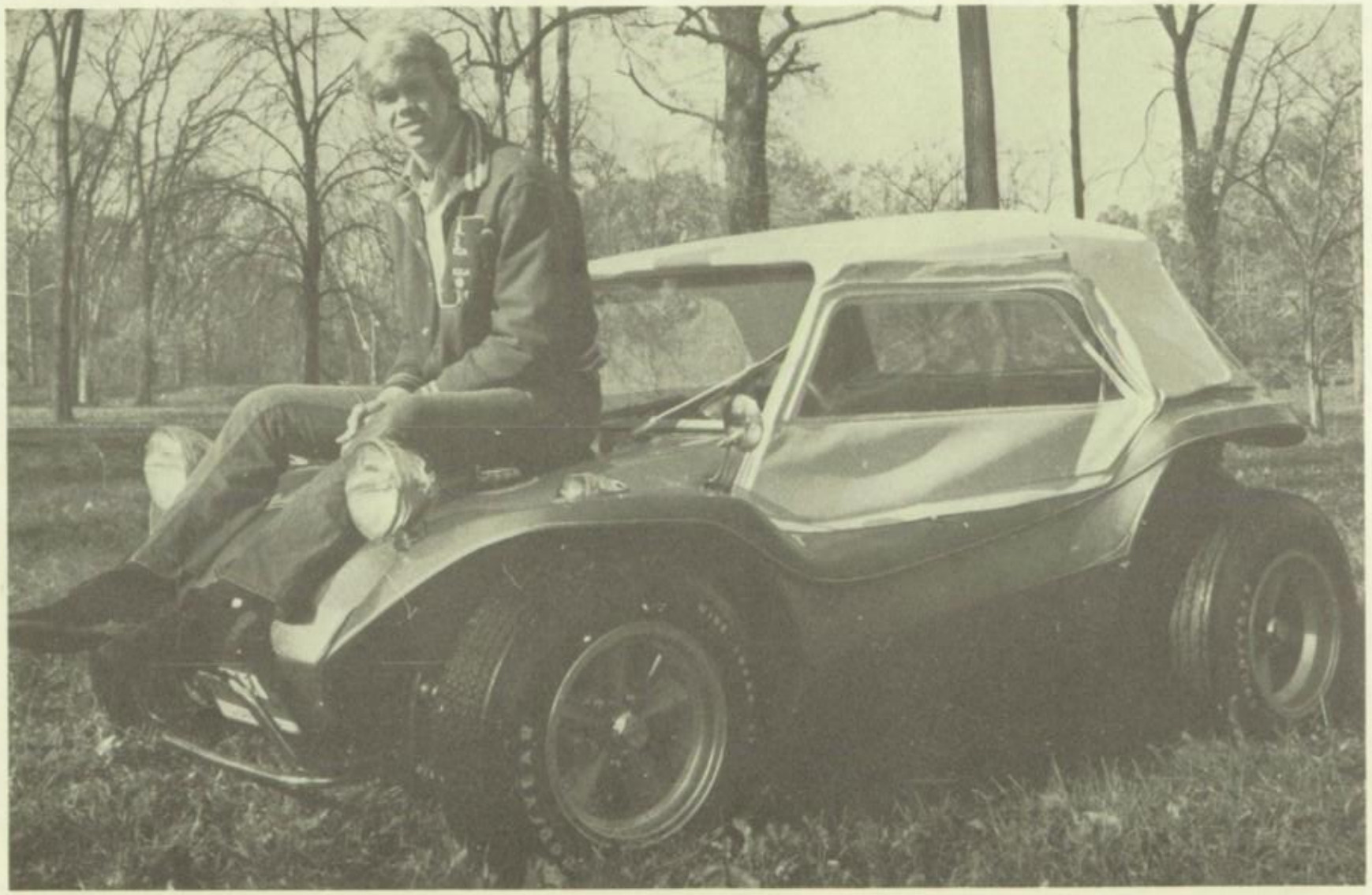

doug woodward

pam bradford

jeff netter

patti turner

todd jamieson

barry wexler & friend

fred gardner

involvement

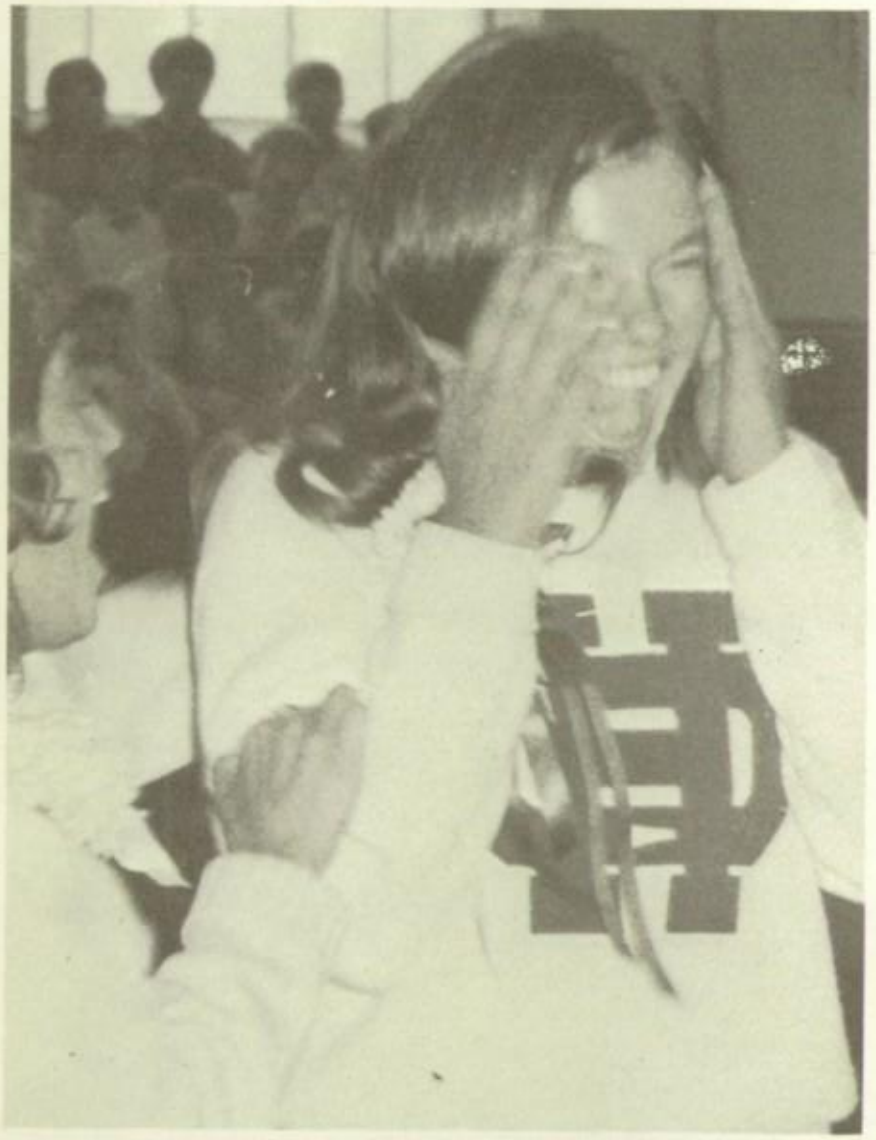

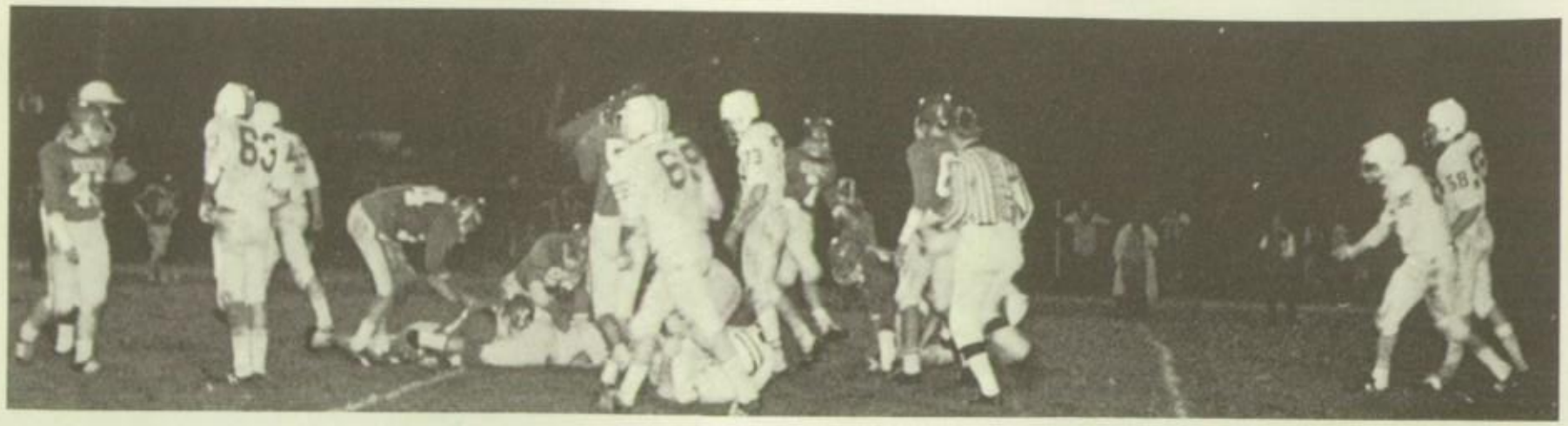

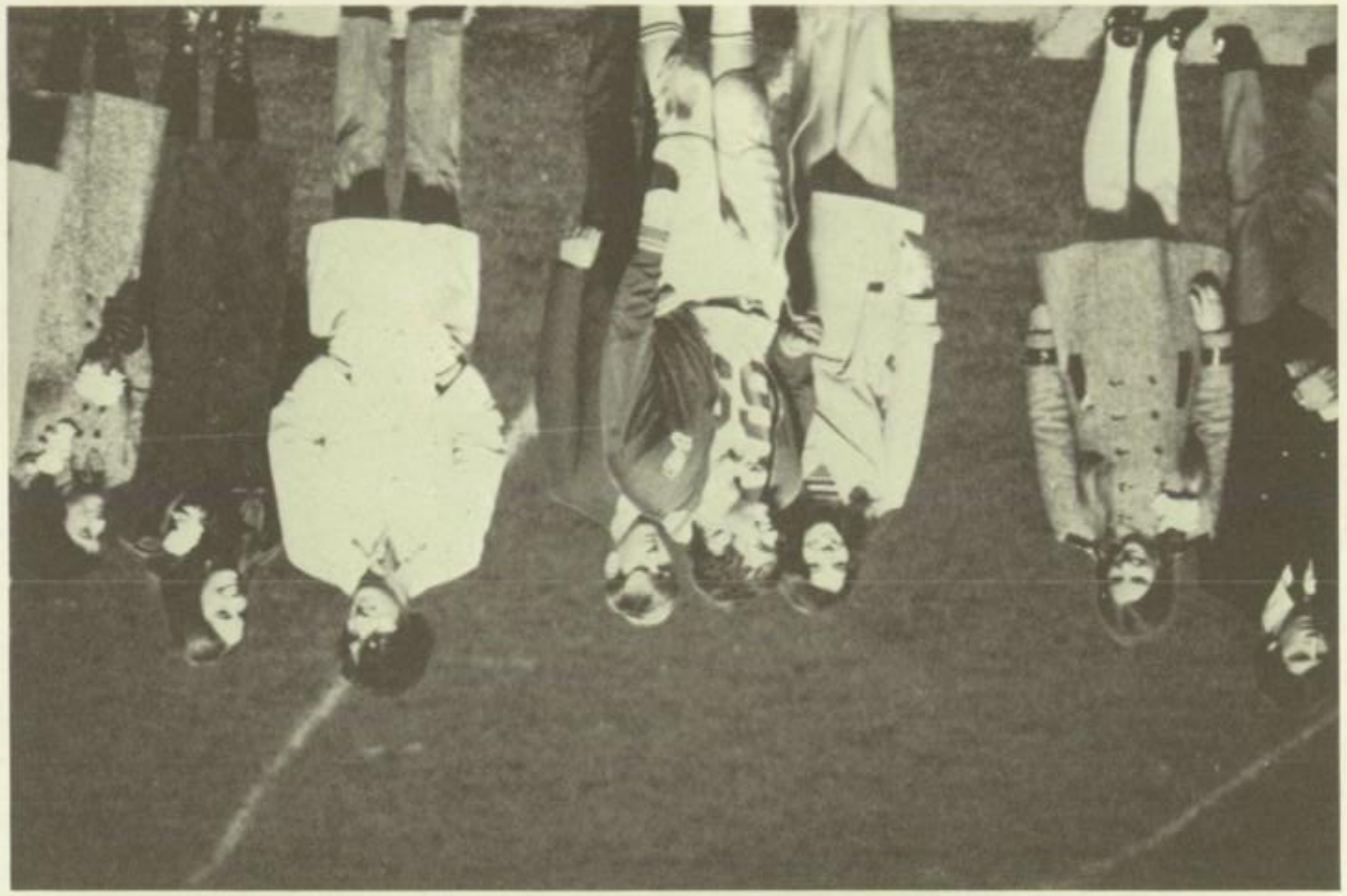

varsity club

chorus

village minstrels

"gas light"

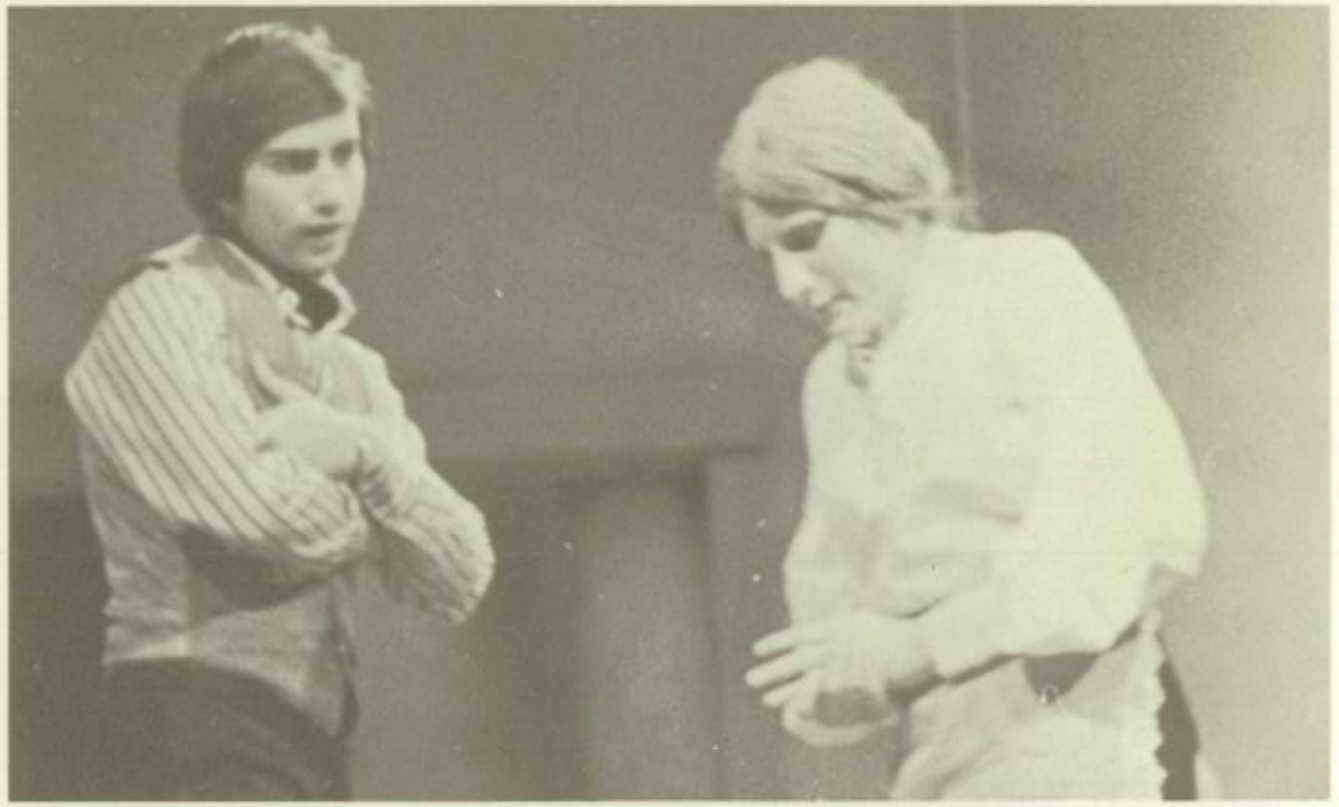

alumni tea

christmas assembly

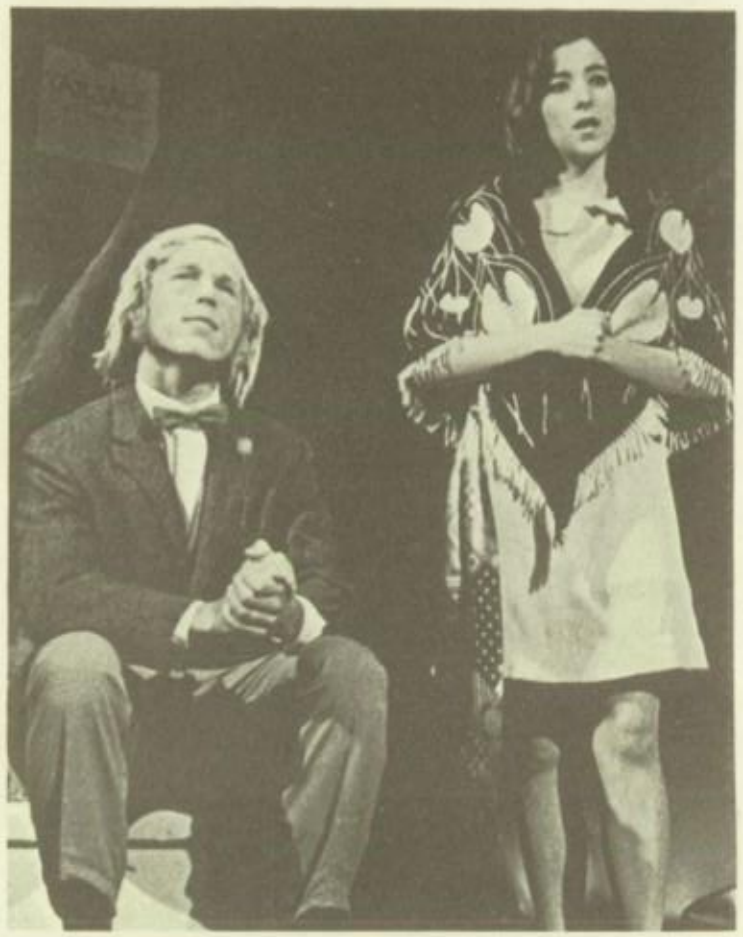

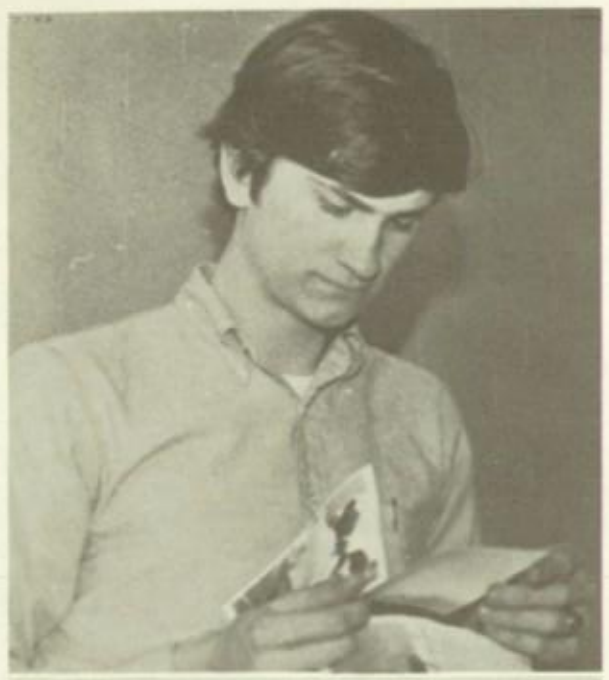

chess team

art club

a.f.s. officers

a.f.s. club

world affairs

guidance office assistants

attendance assistants

librarians

inter-club council

quiz bowl team

y-teens

senior attendant: carole siegel

junior attendant: colette diller

sophomore attendant: schuyler cone

freshman attendant: linda collins

y-teens queen: luann shuer

ARROWHEAD

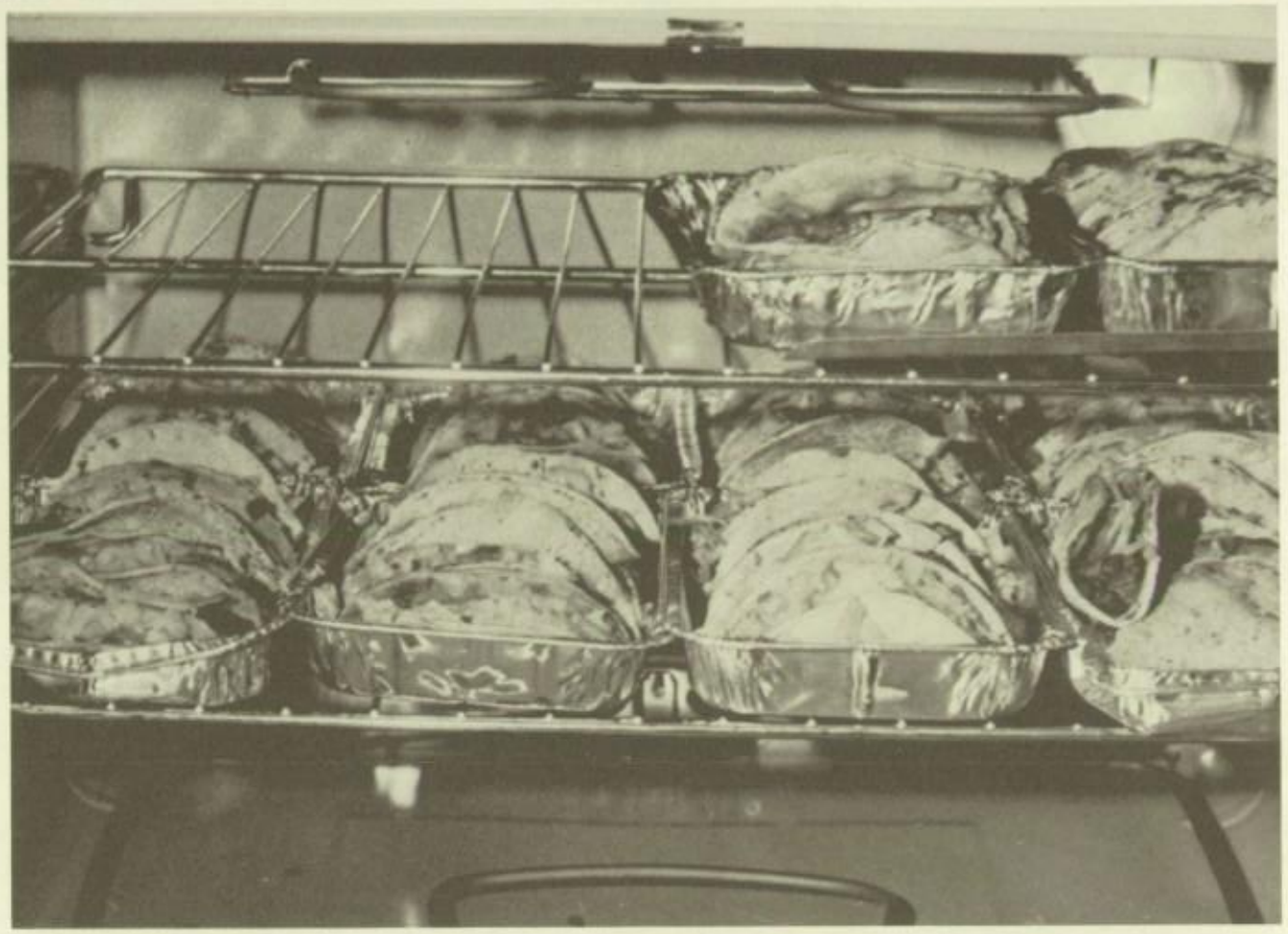

spanish club luncheon

gym leaders

style show

g.a.a.

g.a.a. officers

competition

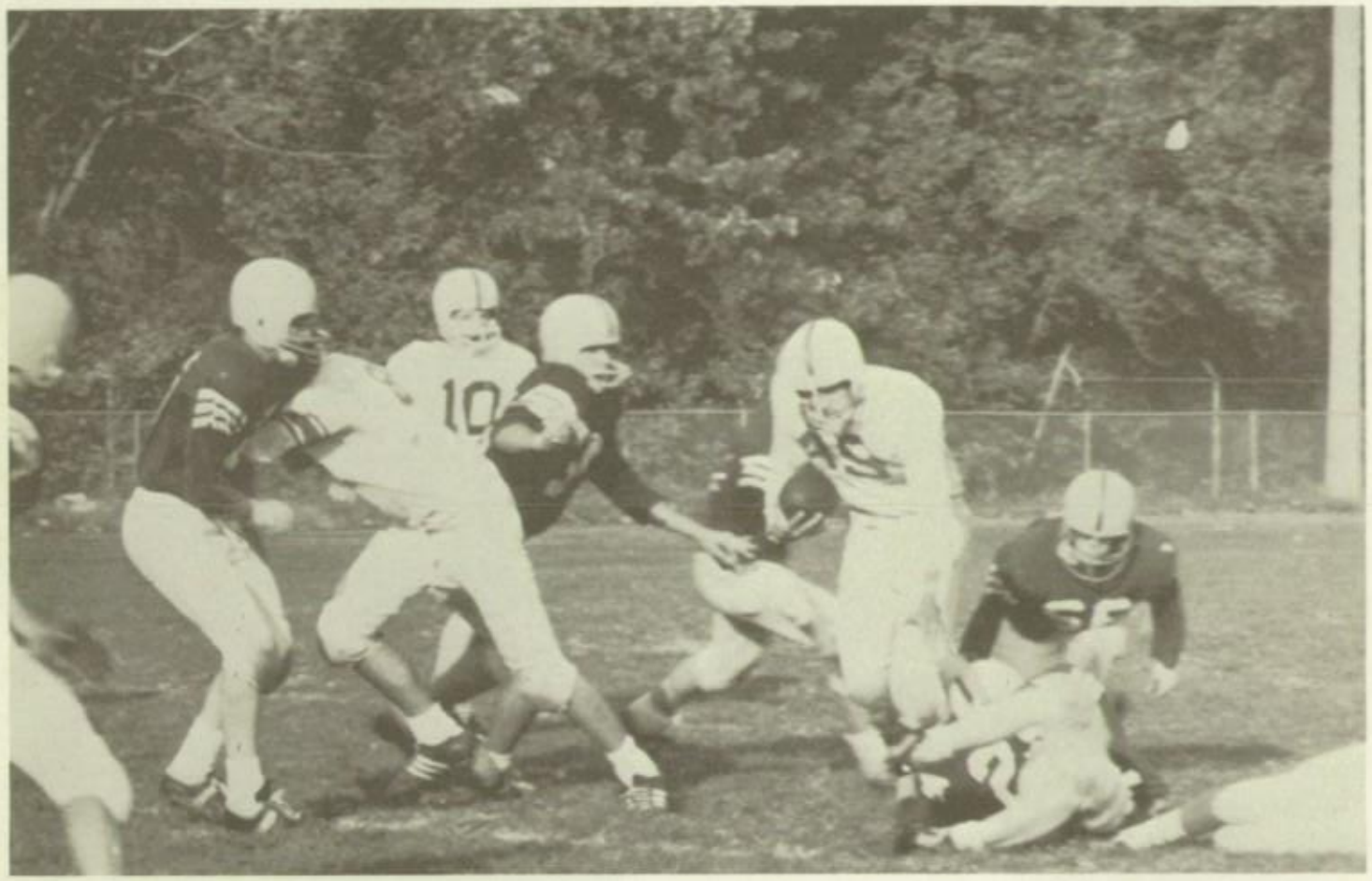

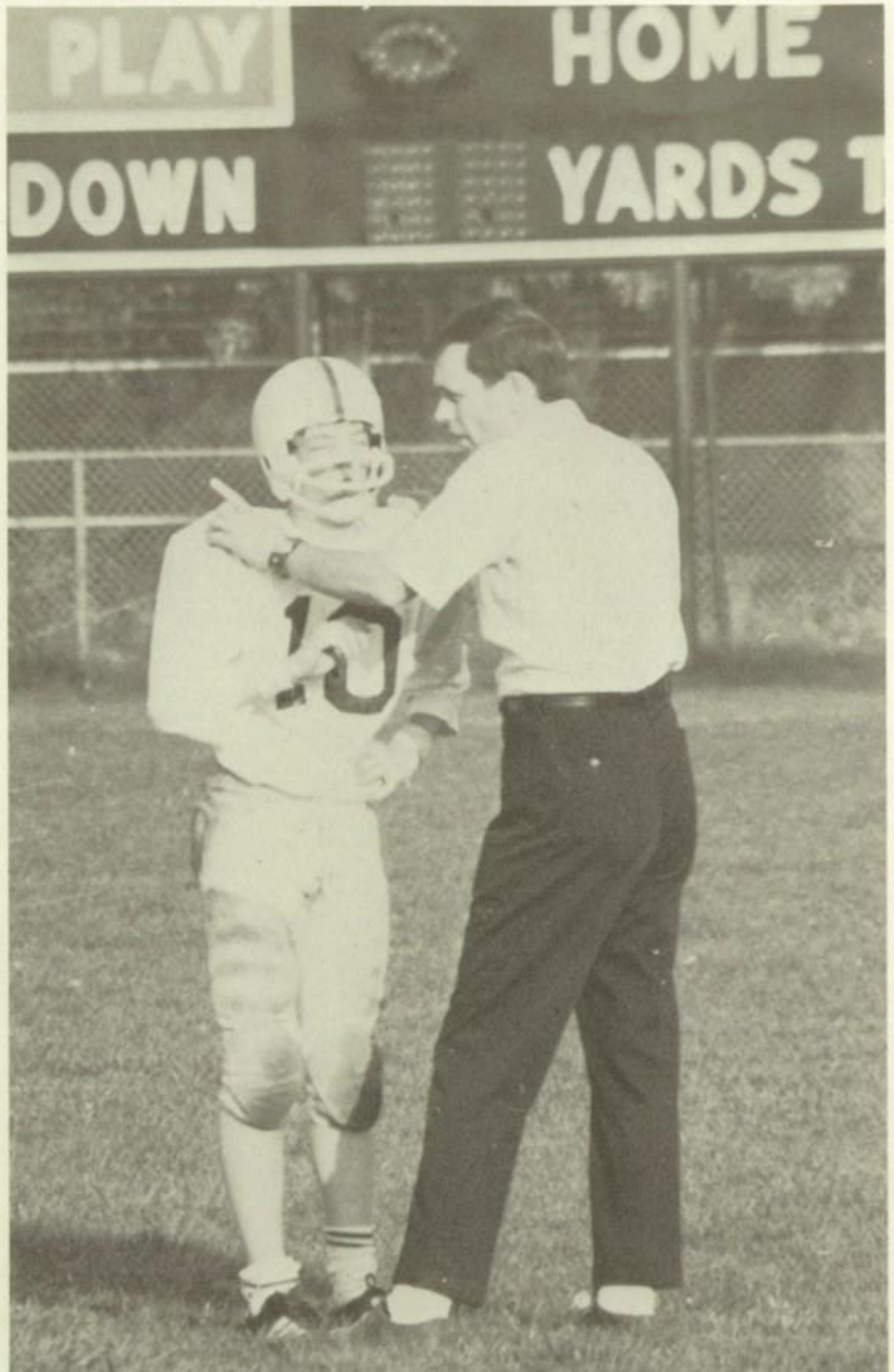
PLAY
HOME
DOWN
YARDS T

cross-country

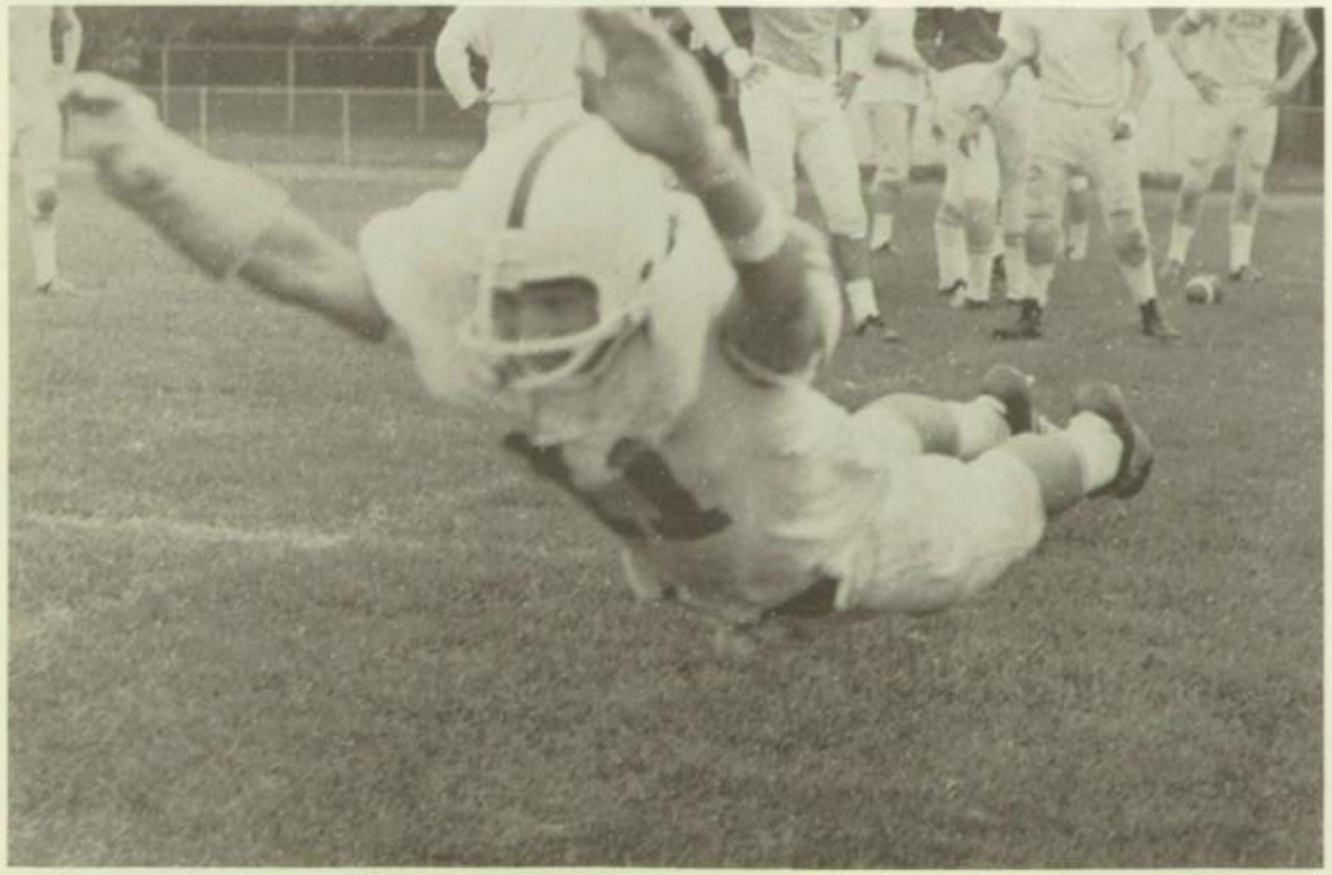

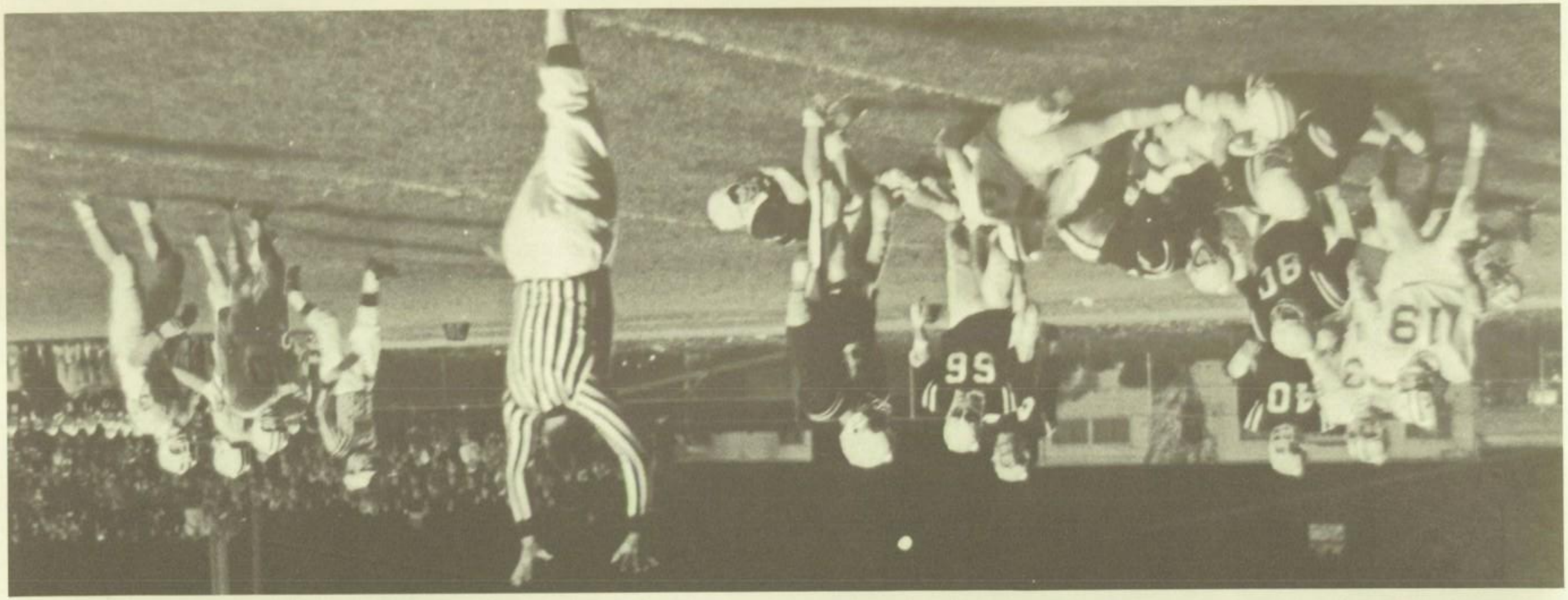

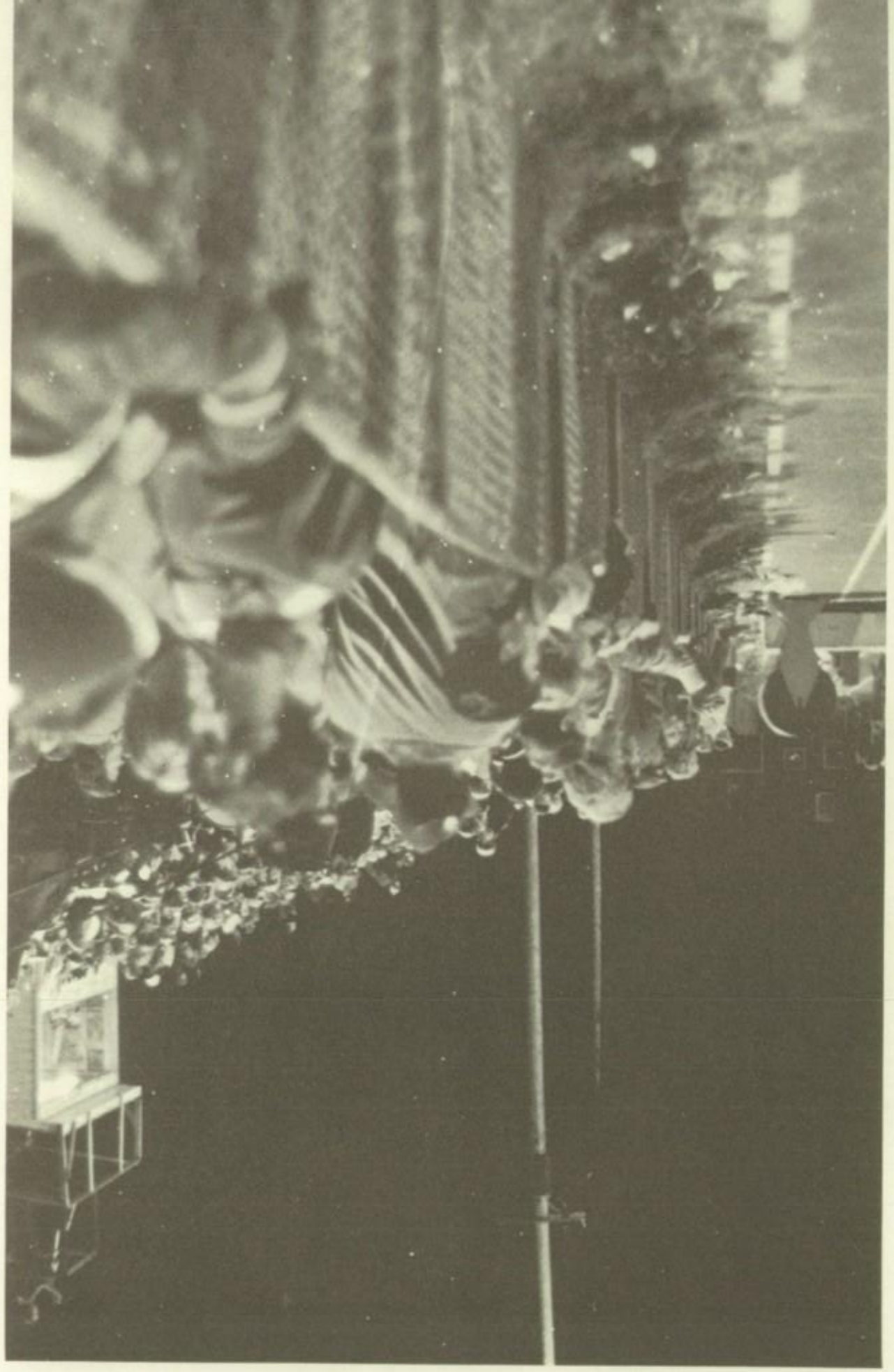

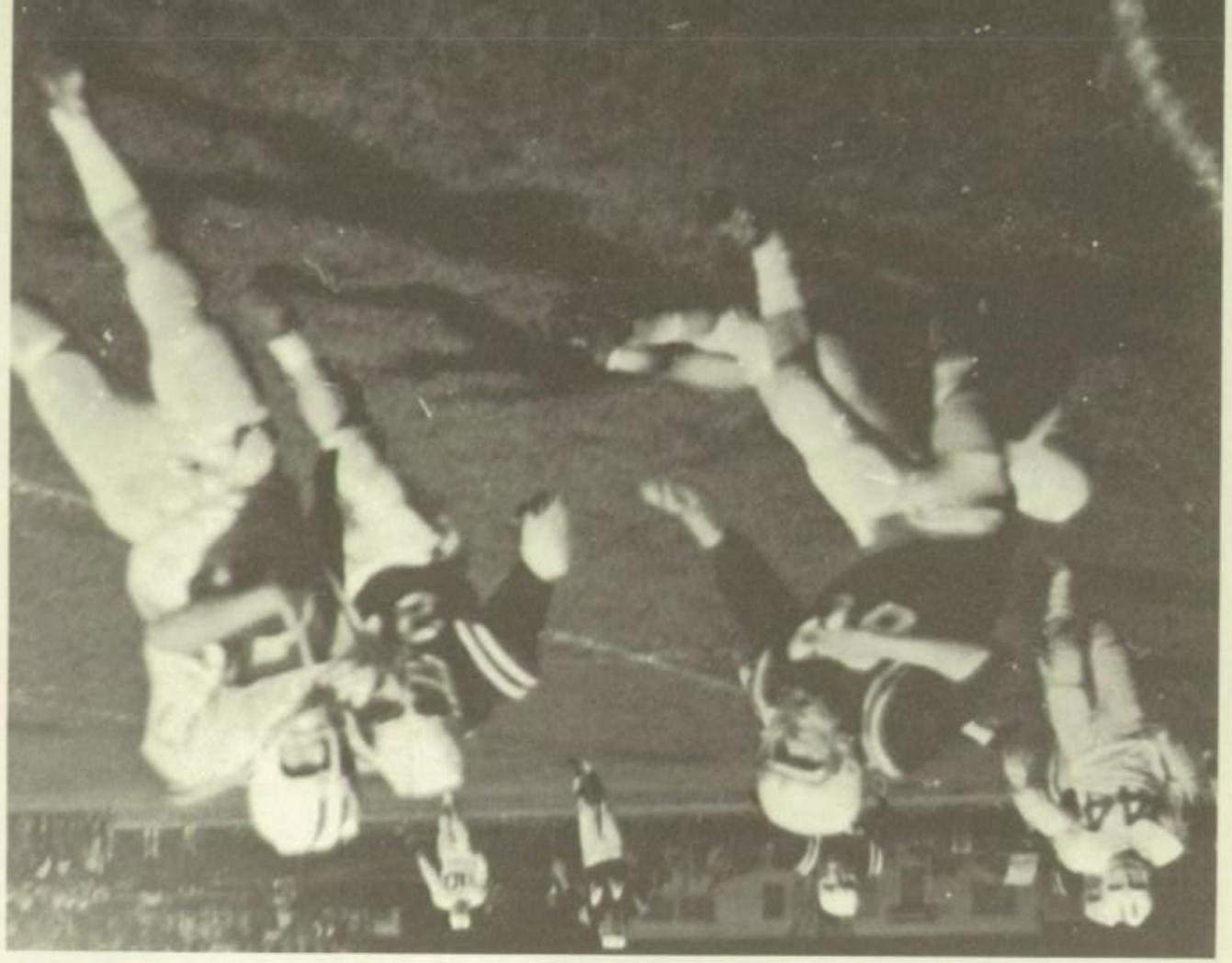

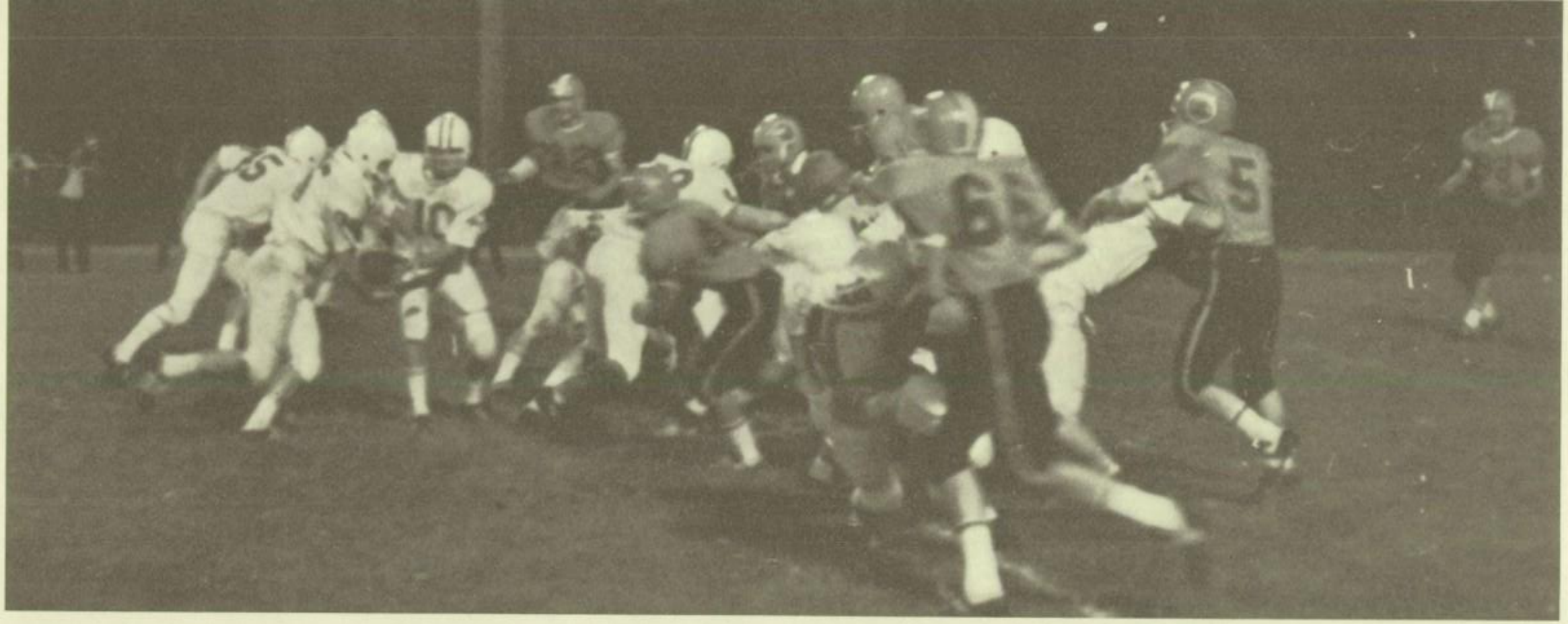

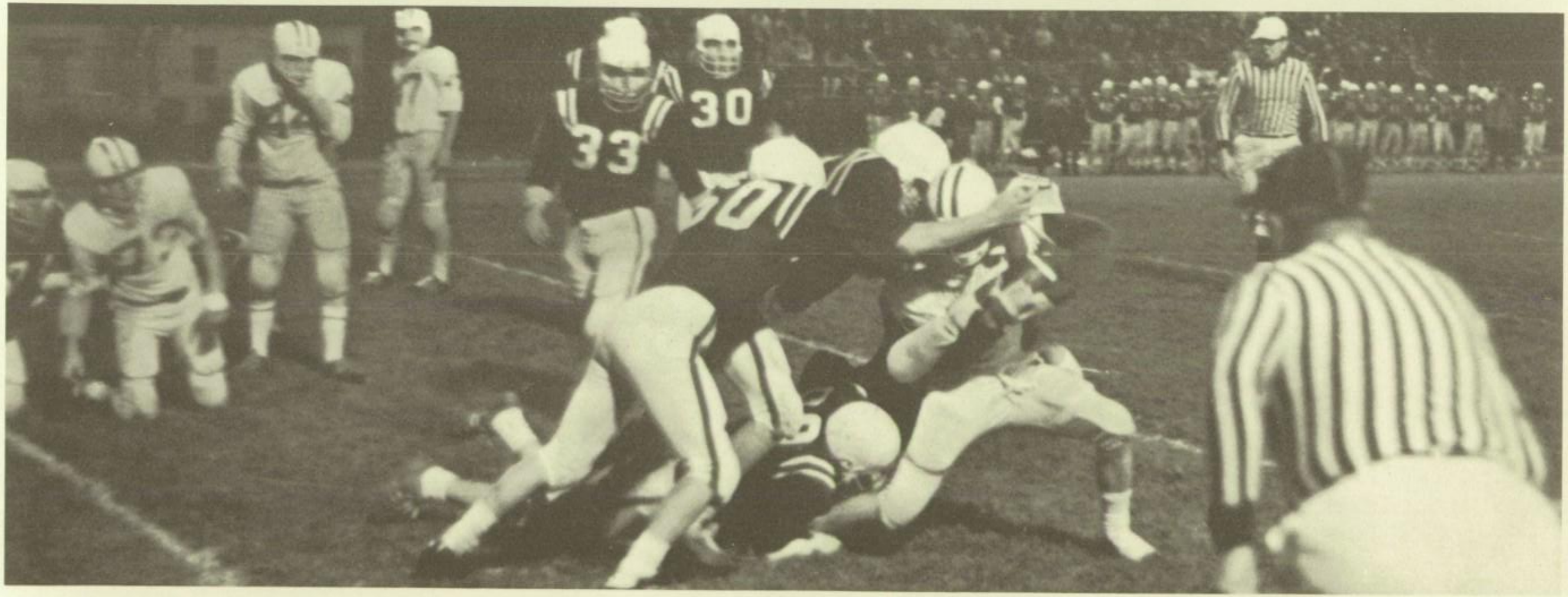
33
30

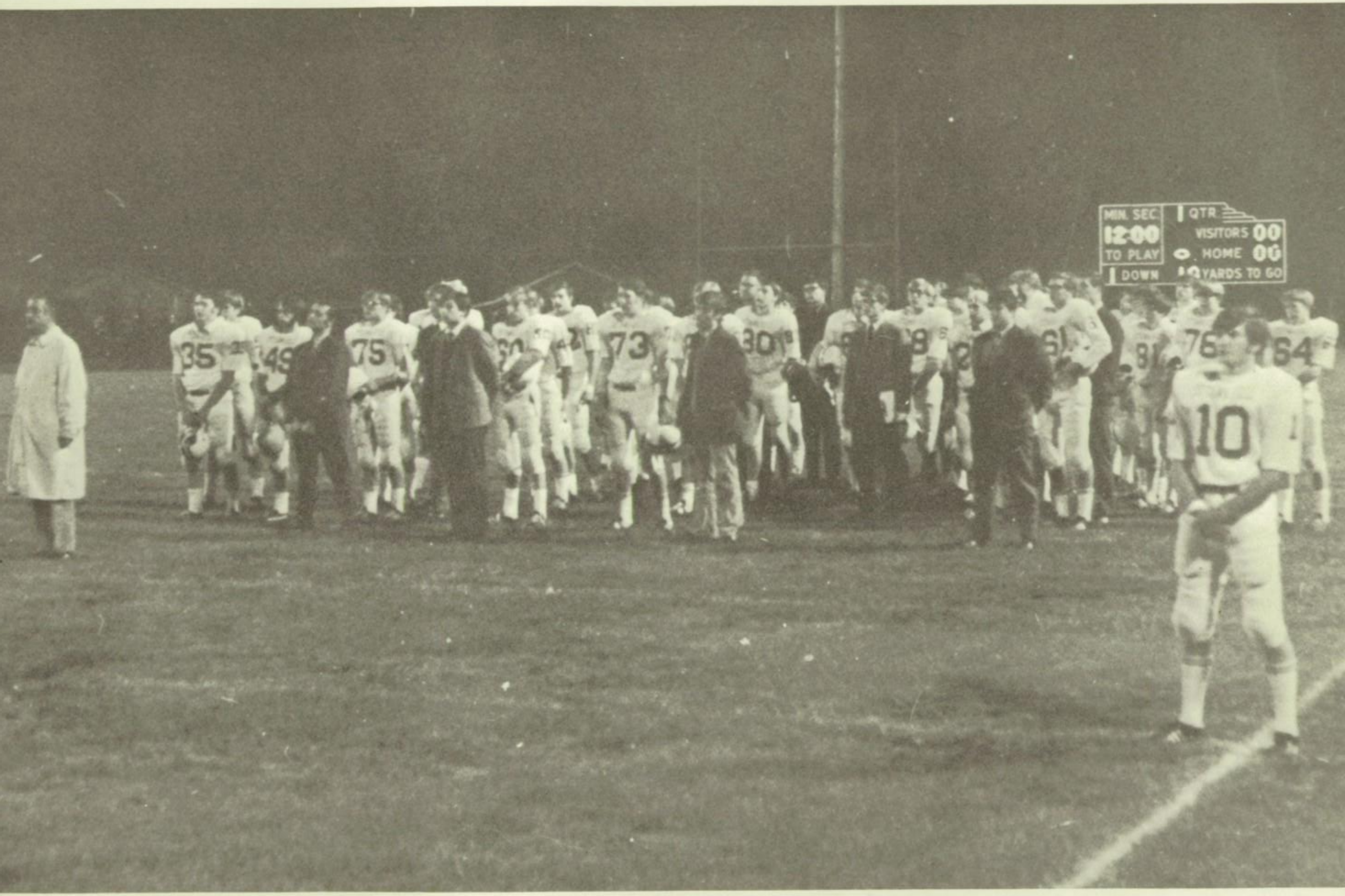
MIN. SEC
12:00
TO PLAY
QTR
VISITORS 00
HOME 00
DOWN
YARDS TO GO

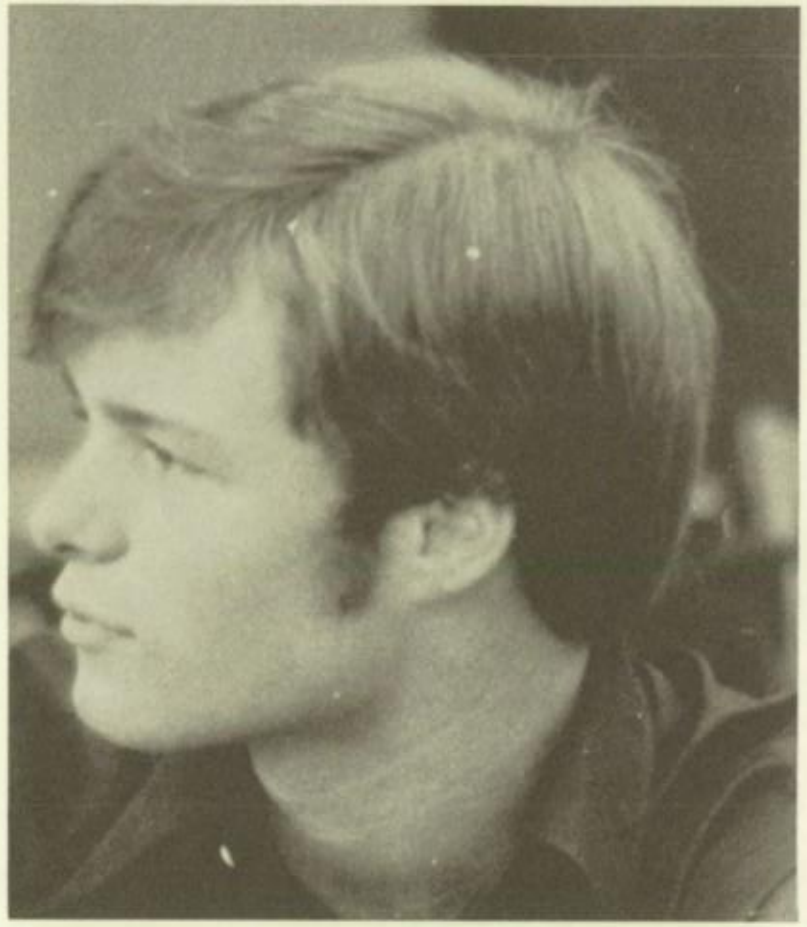

fred gardner, center
1st team all-conference
1st team all-district
suburban all-star
honorable mention all-metro
honorable mention all state

graydon murphy, halfback
1st team all-conference
2nd team all-district
2nd team all-metro
suburban all star

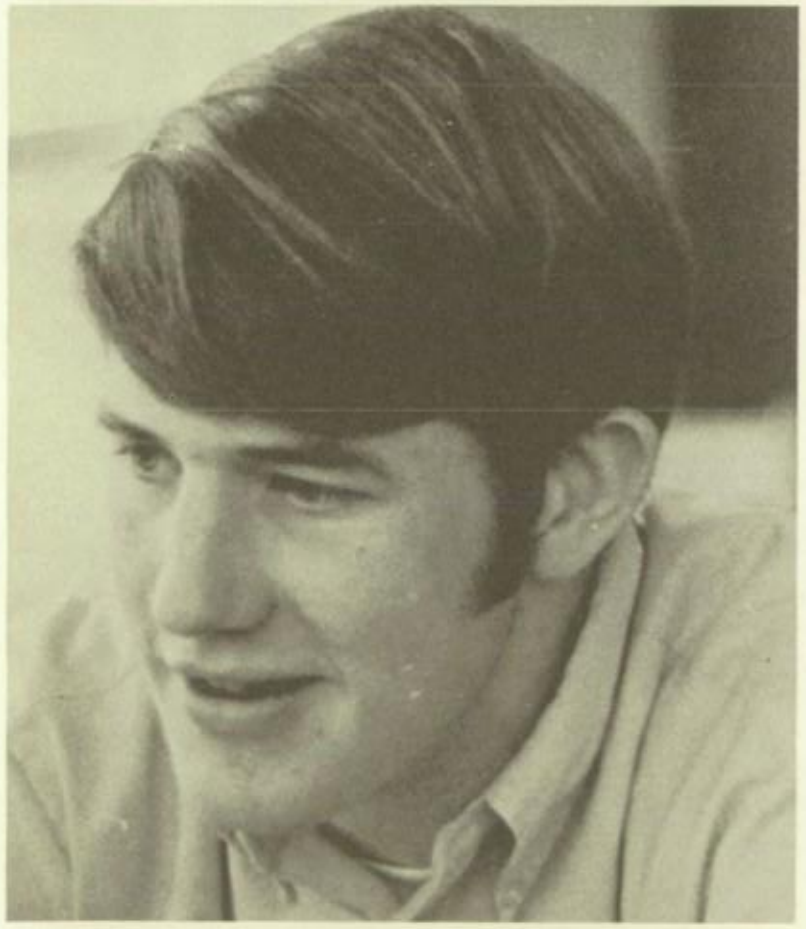

bob macmullin, tackle
1st team all-conference
honorable mention all-metro

jim clement, middle guard
1st team all-conference
2nd team all-district
honorable mention all-metro
suburban all star

steve tuck, guard
2nd team all-conference

rick layman, split end
2nd team all-conference

chris cochrane, def. tackle
1st team all-conference

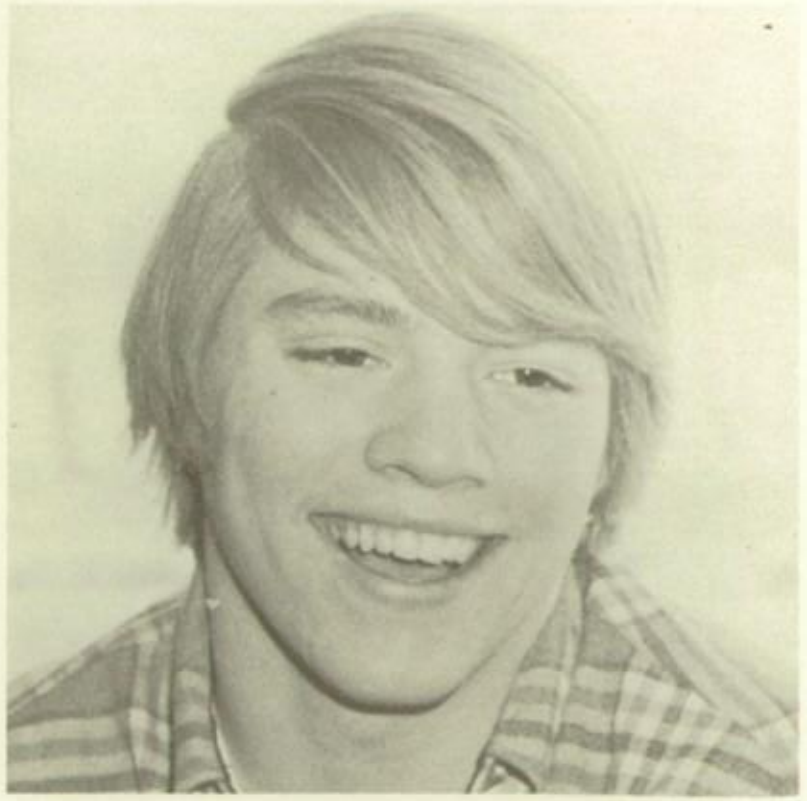

scott anderson, halfback
2nd team all-conference
suburban all-star

phil flexon, def. end
2nd team all-conference

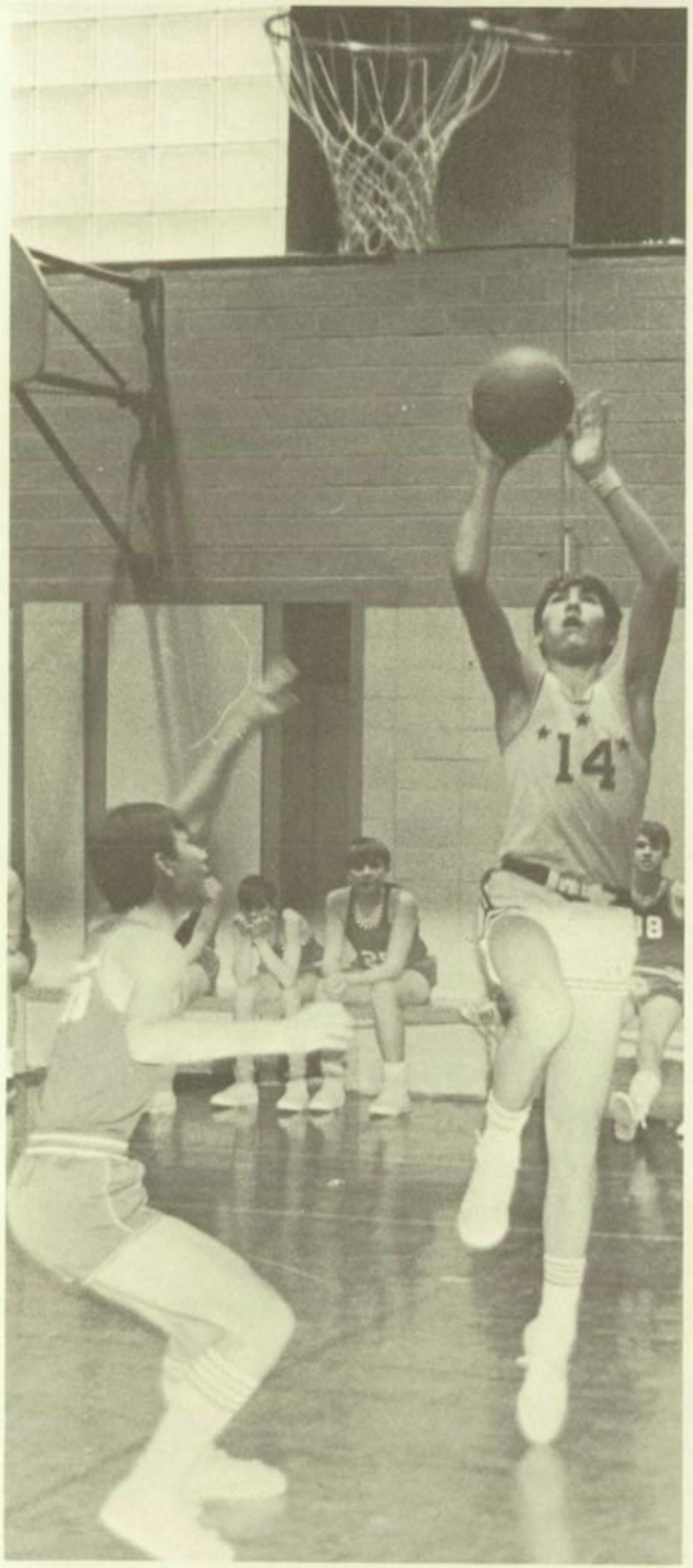

freshmen basketball

41
20
14
45

31
20

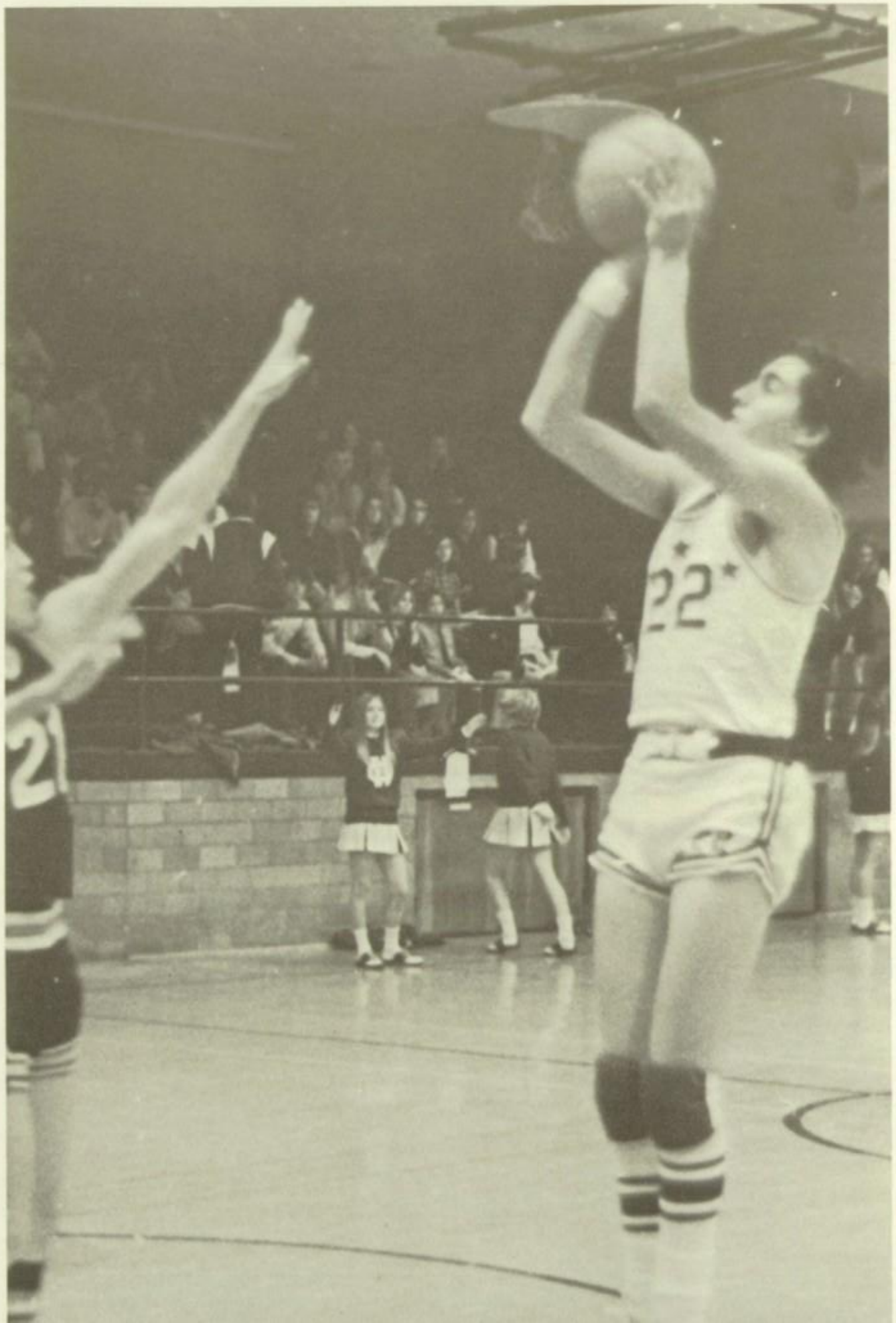
22
21

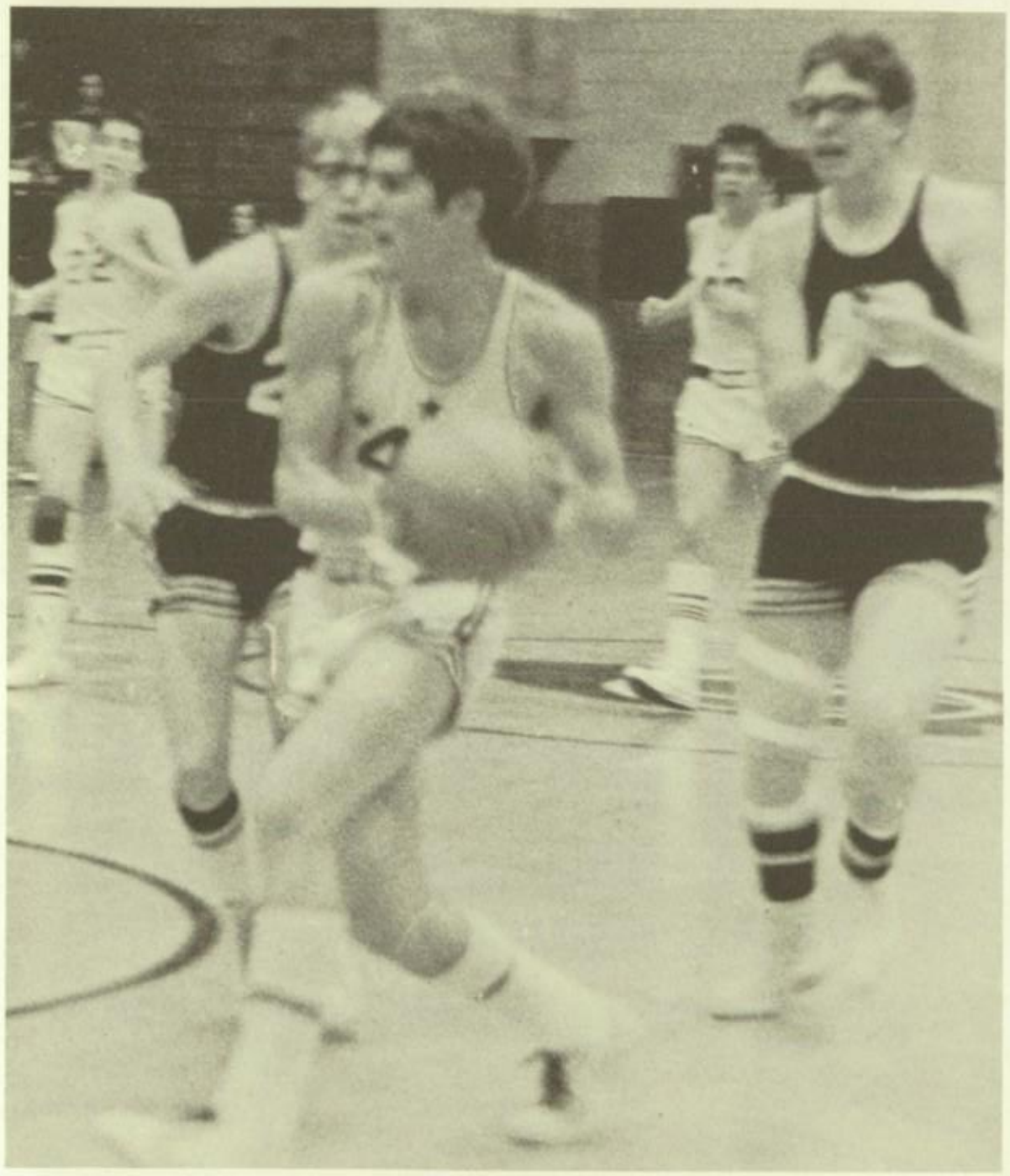

reserve basketball

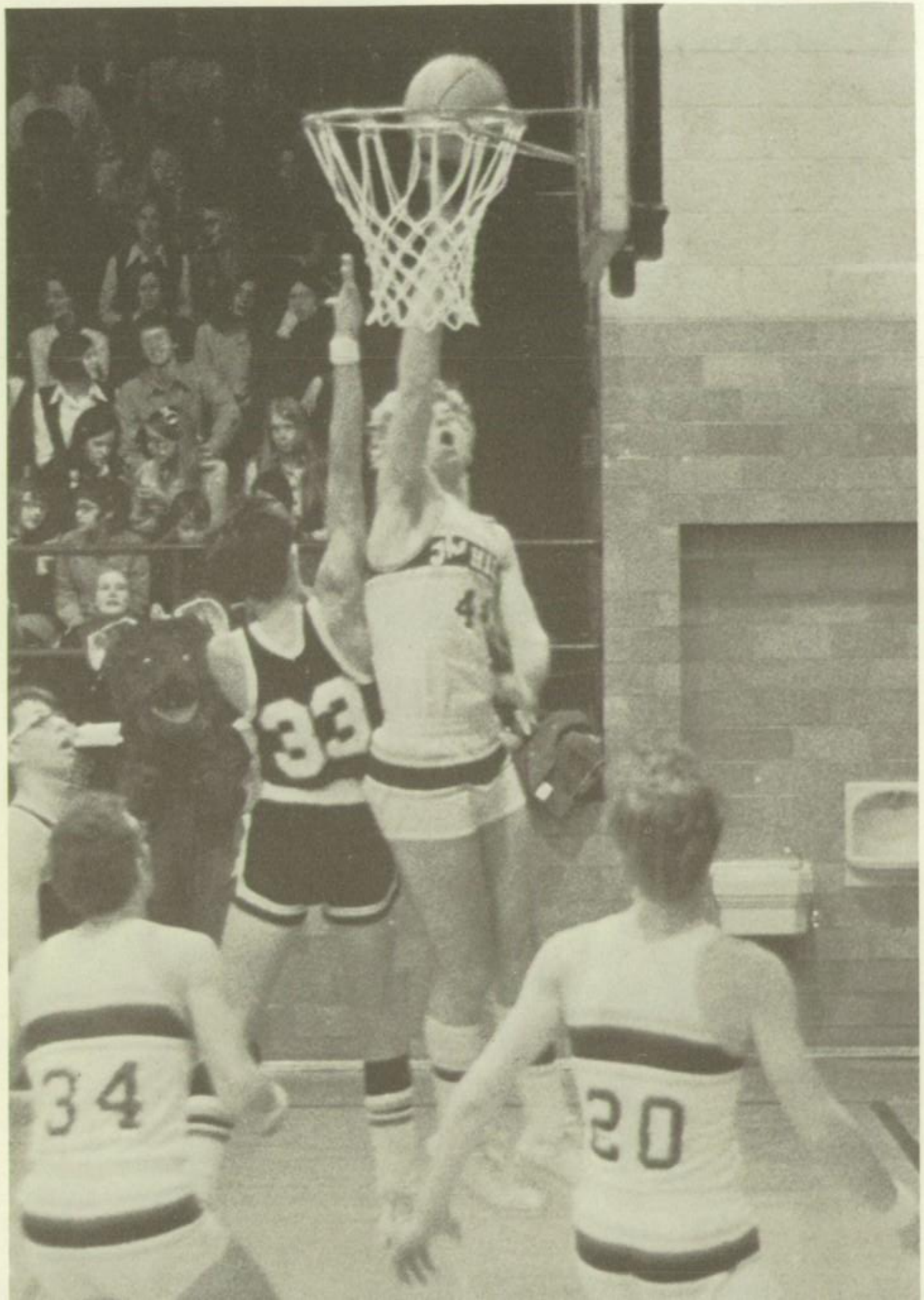
33
34
20

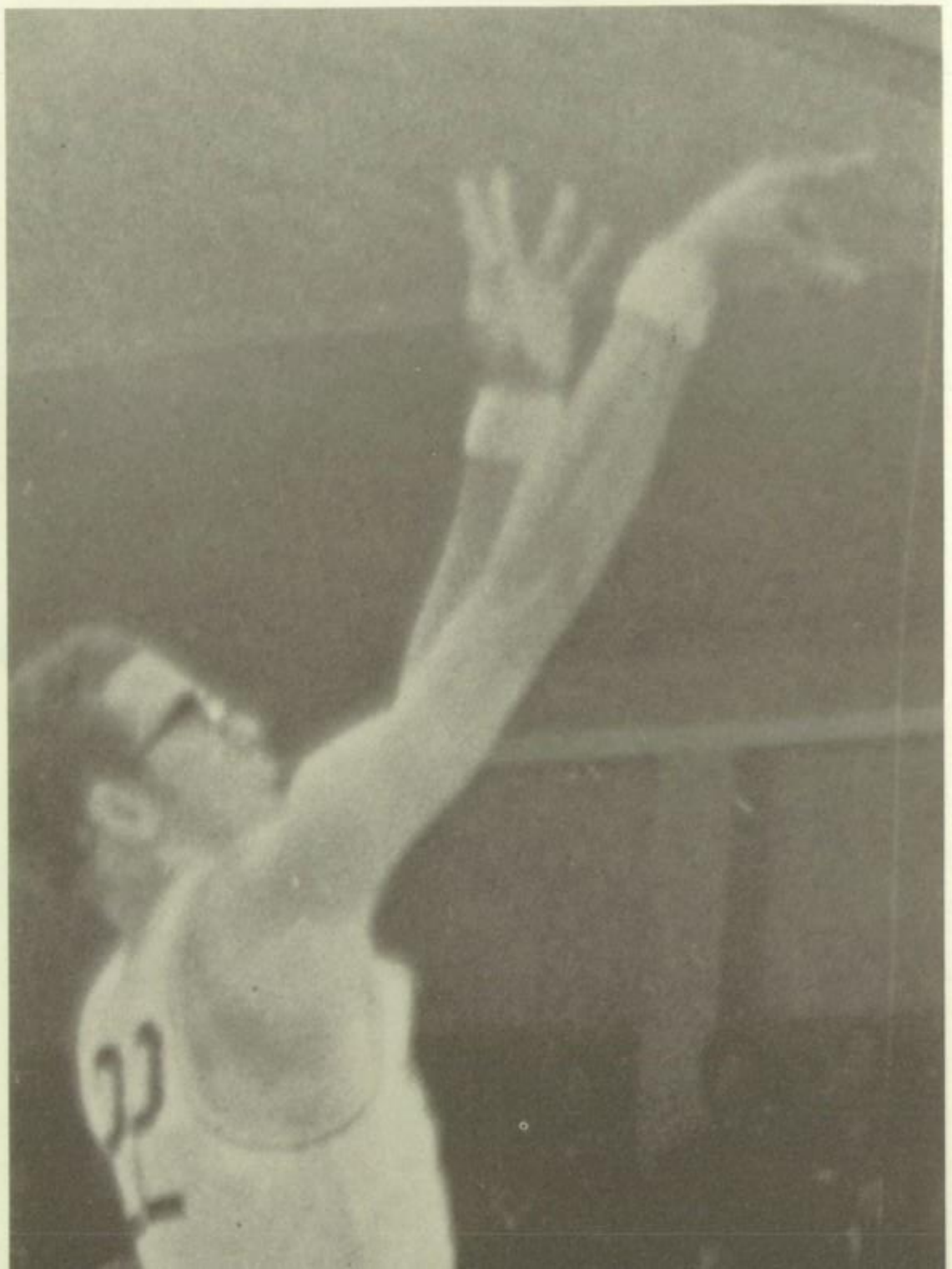

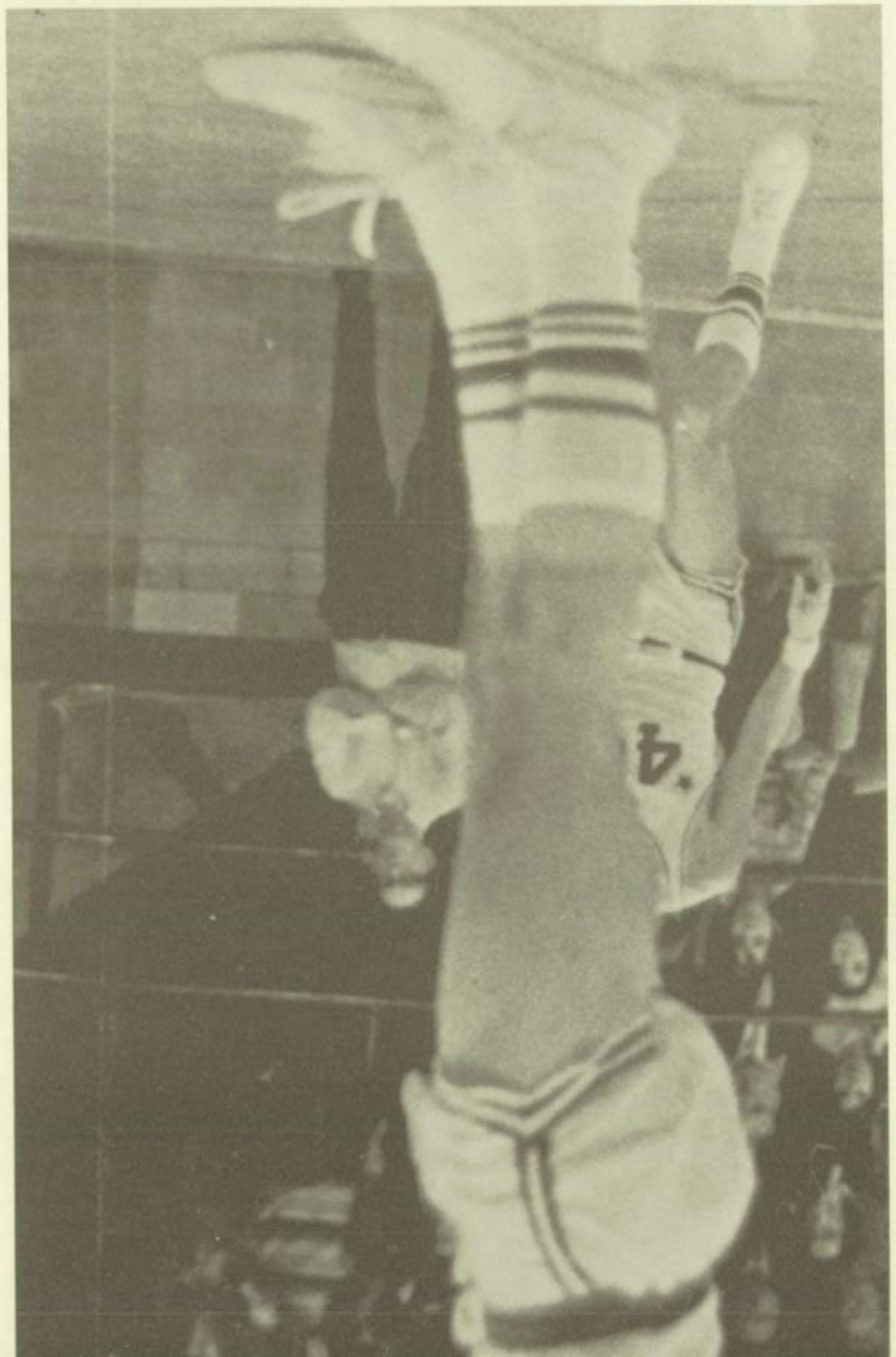

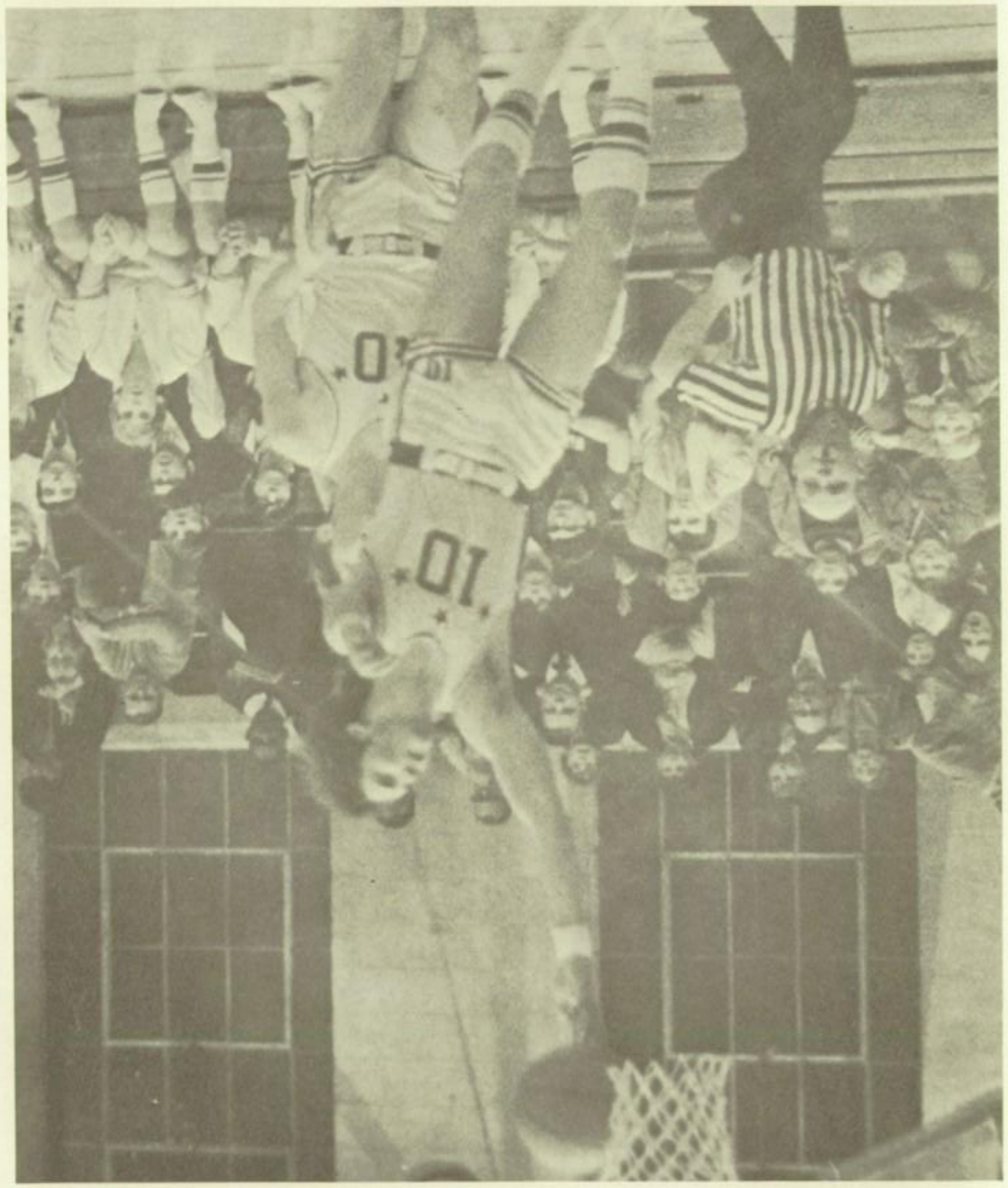

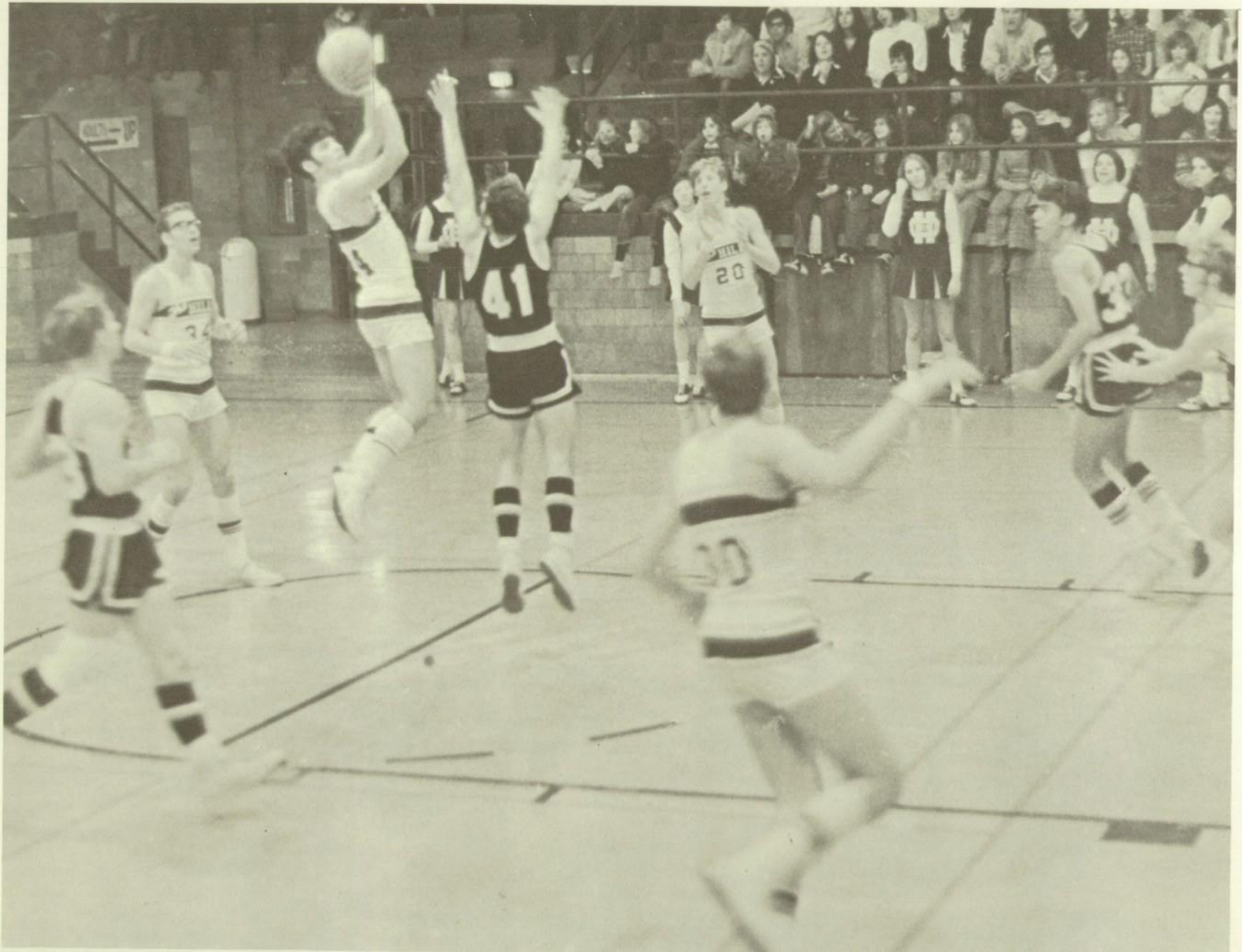

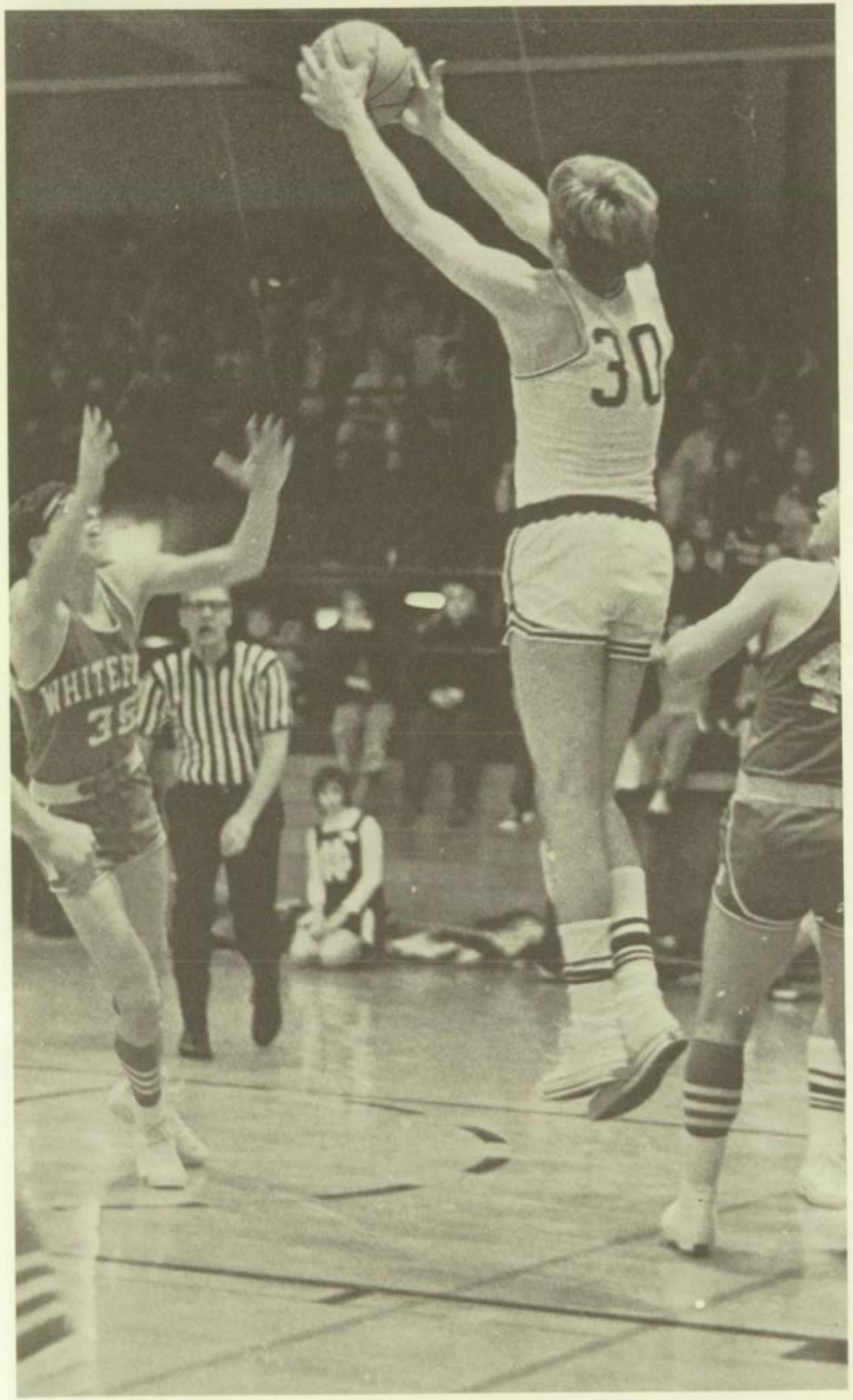
30
WHITE
35

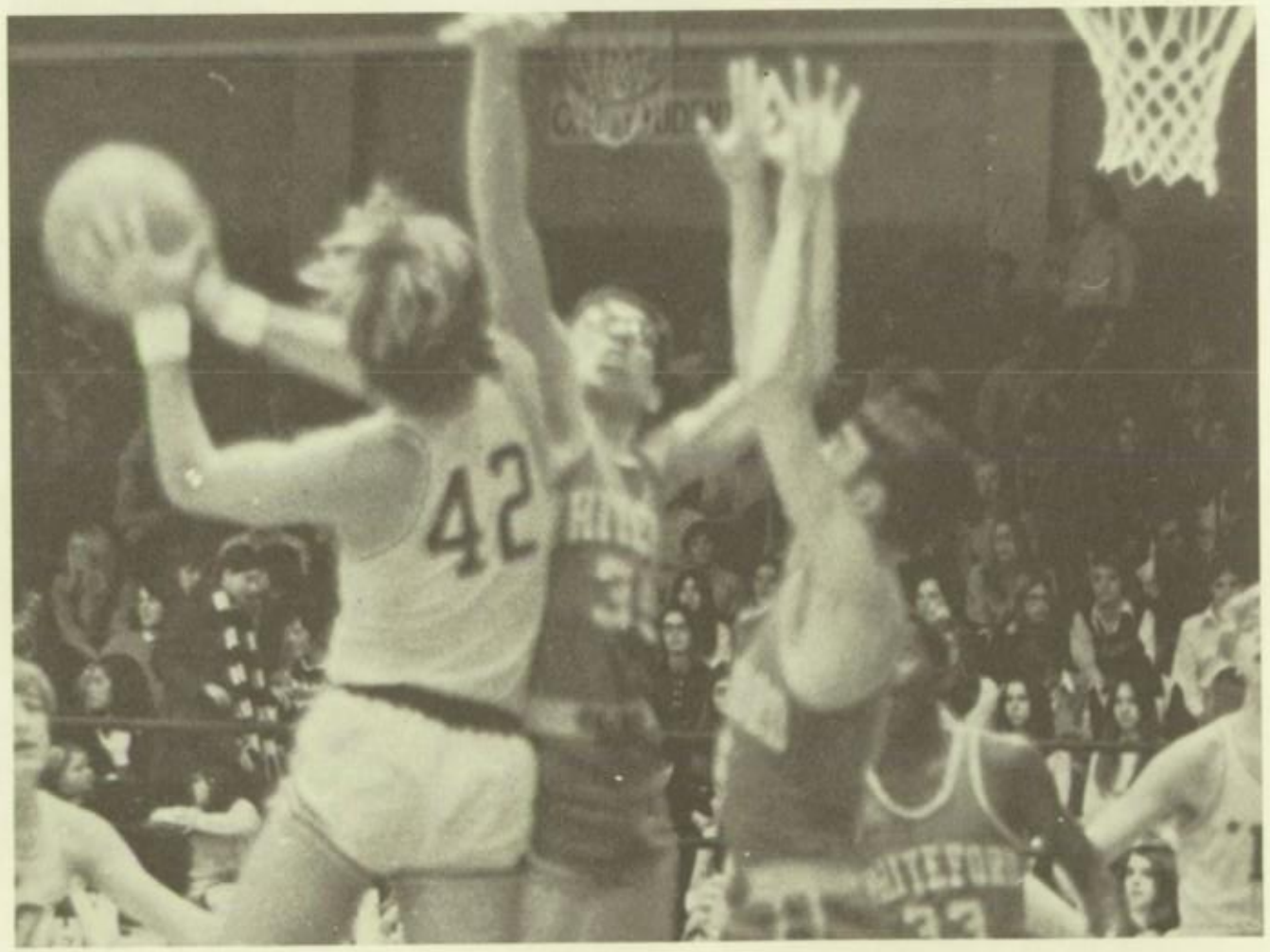
42

14
33
22

23
34

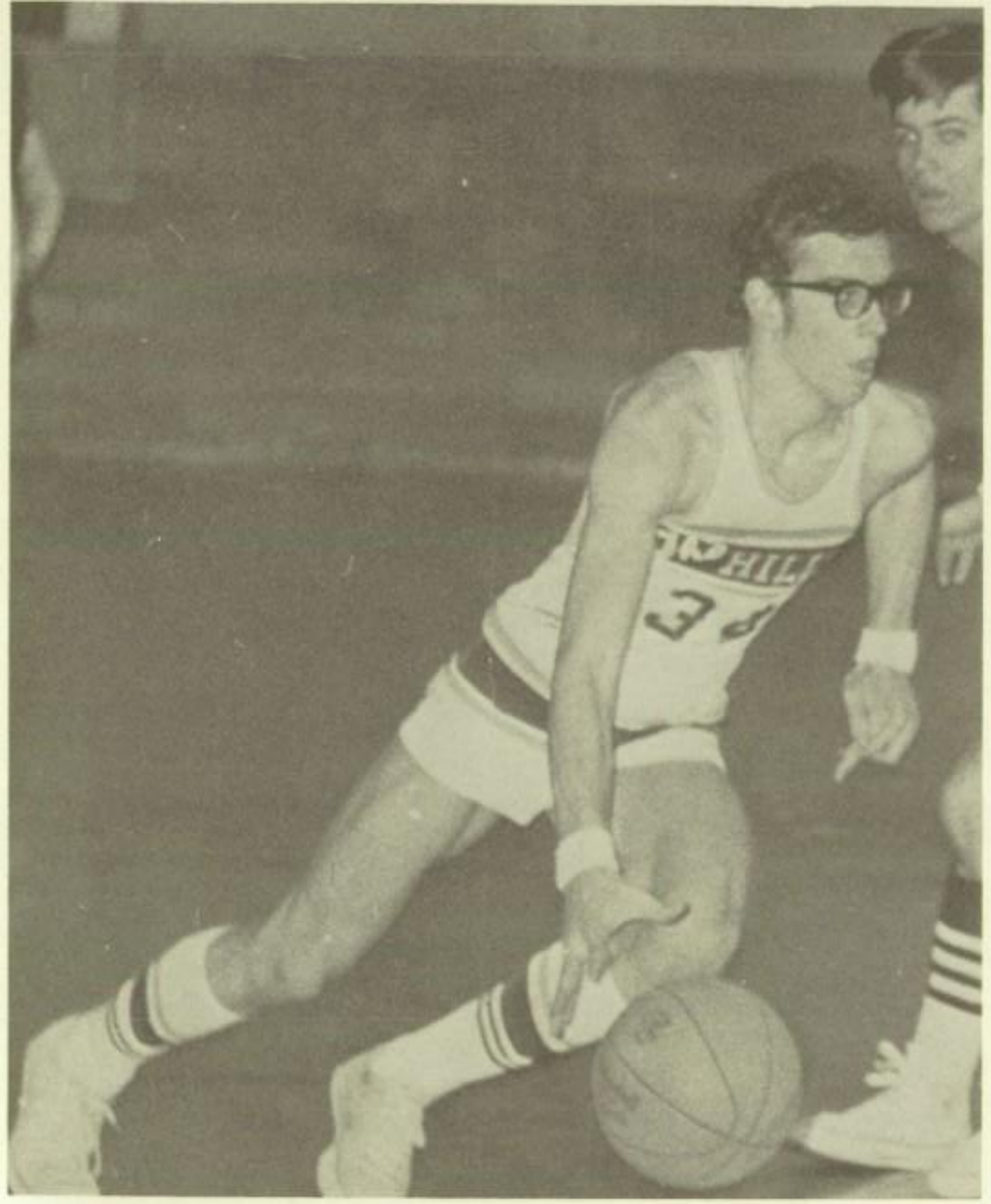

mike tanner
1st team all-lakeshore
toledo times suburban all-star team
toledo times player of the week
wtto player of the week

doug woodward
special mention all-suburban

robb riehle
2nd team all-lakeshore

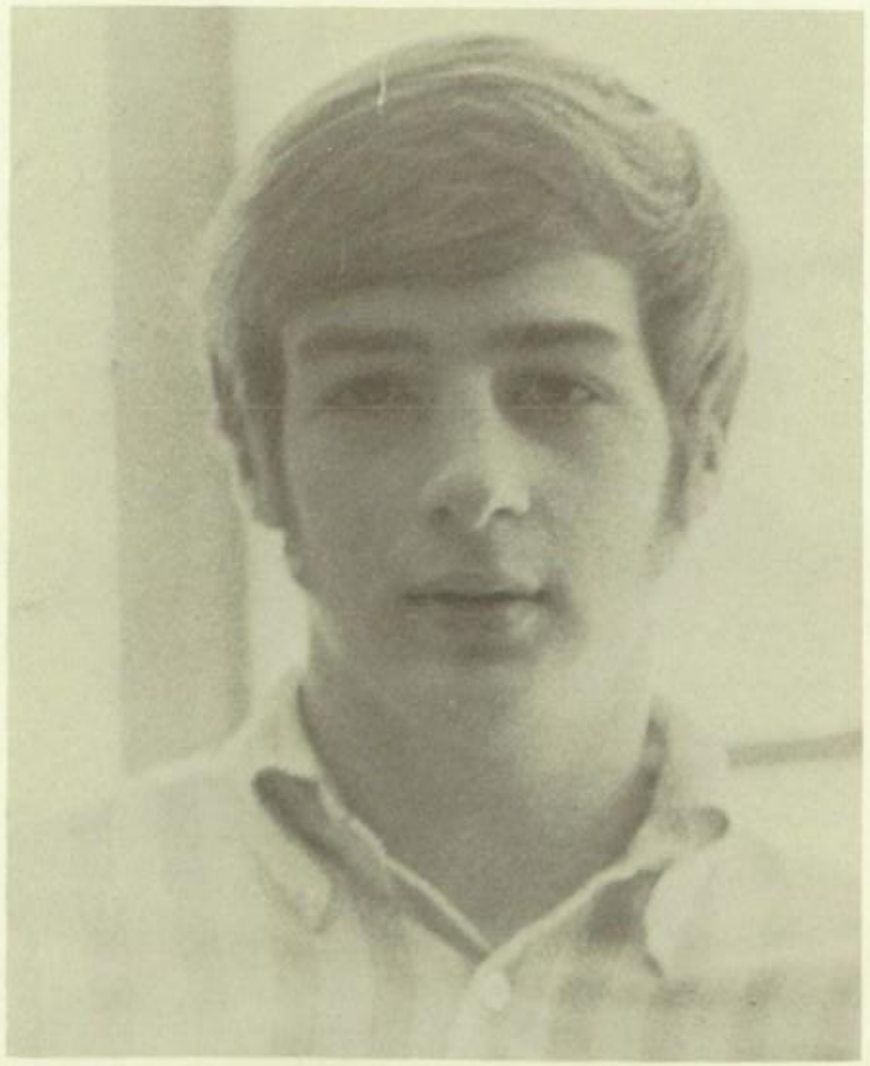

varsity football

jim clement
bob macmullin
fred gardner*
john schomburg
steve tuck
kirk colwell
rick layman
dan powell
phil baither
scott anderson
graydon murphy
chris bailey
chuck kennedy
duncan mccullough
len mitchell
jeff netter
mike osterman
bill southard
tom volk
dave white

mark apple
pete brown
chris cochrane
s.k. davis
phil flexon
chad ide
mark kerivan
bob mcfarland
jim pritchard
dave roesler
scott shaffer
jim stefango

rick christan
tim creagan
paul glen
tim jones
bob kelley
bob layman
john lewis
dave longthorne
ken morrison
scott rimer

craig bailey
ben brown
john cochrane
norm niedermeier-head coach
russ smith-asst. coach

staff

pete overstreet
jeff bender
john osterman
bob rowe

freshman football

brett armstrong
mike bloomfield
tom durfee
bob graper
charlie harrison
jim houck
jim jaffe
bob lewis
john mccarthy
bert mercado
jon miller
pete morrison
david o'connell
eddy reams
doug sherk
scott wenner
mike yaffe
ron stewart-coach

baseball

steve tuck*
michael logan
wells antle
scott shaffer
bob mcfarland
bob layman
bruce miller
ken morrison
mike tanner
dick wolff
dave jamieson
pete morrison
judd silverman
mike yaffe
jay lenfesty
iron mike
steve miller mgr.
ernie berg-coach

cross-country

rich raleigh*
mike applebaum
scott franklin
greg northcraft
wells antle
jeff beasecker
john longthorne
dave heywood
mike mercado
jim southard
dave riedmayer
ron partin-coach

varsity basketball

todd jamieson*
mike tanner
doug woodward
dan powell
dick wolff
robb riehle
john glen
phil baither
bruce devenow
dave jamieson
dick kuzma-coach

staff
kirk colwell
dewey miller
steve tuck
steve miller

tennis

todd jamieson
craig shopneck
dan powell
brad ford
josh schweitzer
bob cohn
biff schweitzer
tom durfee
bob o'connell-coach

reserve basketball

bruce miller*
ken morrison
jay lenfesty
bob layman
dave longthorne
paul glen
jim southard
steve franklin
tim vidalis
bob walter-coach

freshman basketball

mike yaffe
bob lewis
pete morrison
judd silverman
dave o'connell
craig bailey
jon miller
doug sherk
dave riedmayer
bob graper
larry turner
john coble
j.b. rorick mgr.
jim jaffe mgr.
ron stewart-coach

varsity cheerleaders

janet billstein
debbie croak
janet durfee
sue feniger
paula lumm
judy marker

reserve cheerleaders

marsha krupp
kathy richard
celeste cook
stephie nouse

track

scott anderson
kirk colwell
mike applebaum
fred gardner
dave white
steve fisher
scott franklin
larry jones
bob macmullin
john schomburg
phil baither
chuck kennedy
rick layman
len mitchell
graydon murphy
greg northcraft
rich raleigh
doug woodward
chris cochrane
john longthorne
dave roesler
jeff beasecker
bruce schwartz
chad ide
jim pritchard
mark apple
pete brown
rick christan
tim creagan
steve franklin
dave longthorne
willy day
jon jaffe
john lewis
keith murphy
john cochrane
bob graper
bob lewis
russ smith-head coach
karl worstell-asst. coach
ron partin-asst. coach

golf

bill bales*
pete overstreet
bill southard
larry steinberg
dewey miller
chris bailey
bob lumm
mike osterman
john glen
terry jacobs
john osterman
paul glen
jim southard
wayne stewart—coach

girls tennis

linda collins
marcia steele
janice buckey
cindy macmullin
lisa coe
becky urschel
liz lippmann
karen cohen
nancy brauer
susan sofyanos

freshman cheerleaders

barbie billstein
liz lippmann
carol pittman
debbie palmer
carol parker
jeanie kendrick

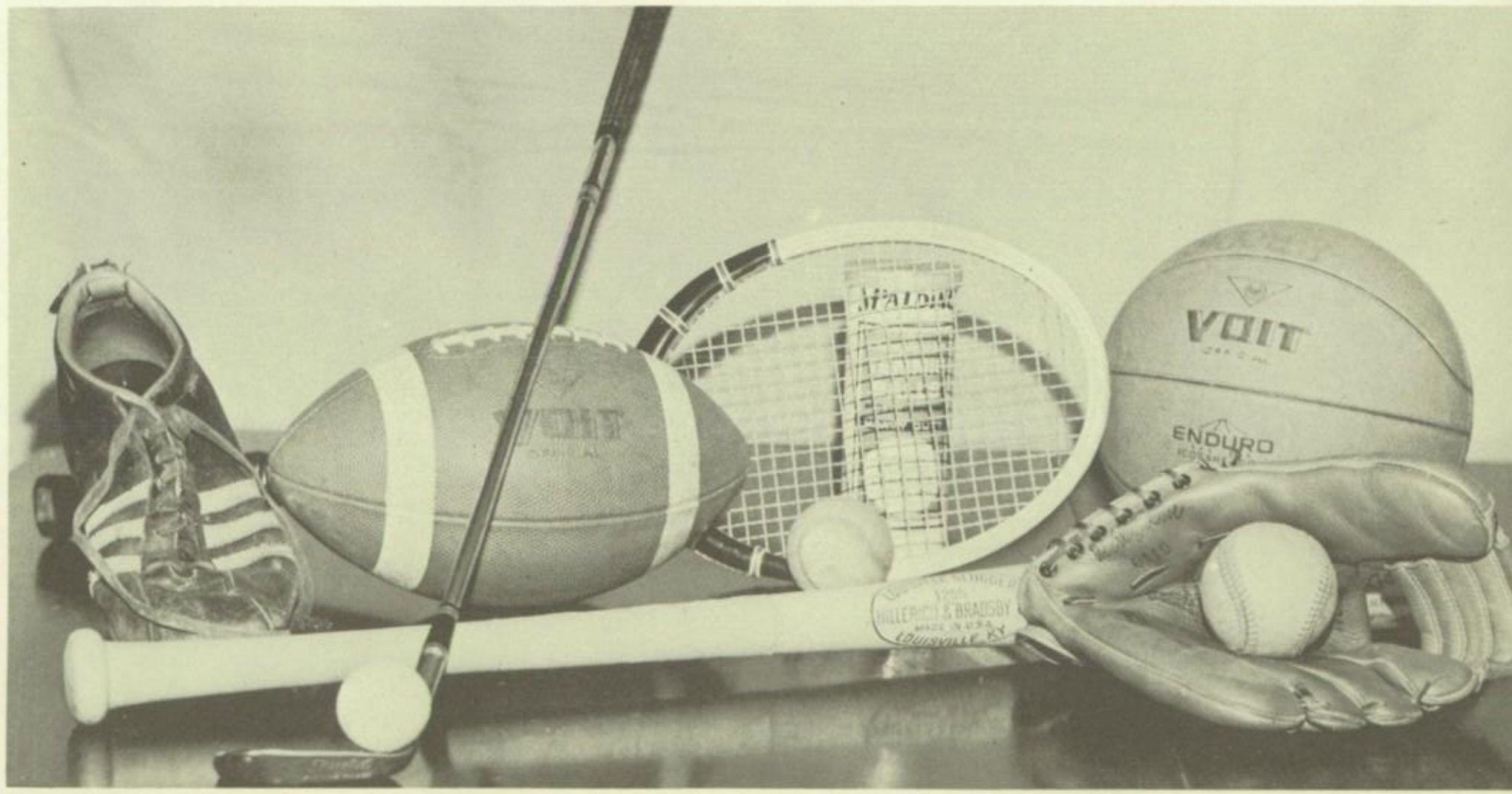

varsity cheerleaders

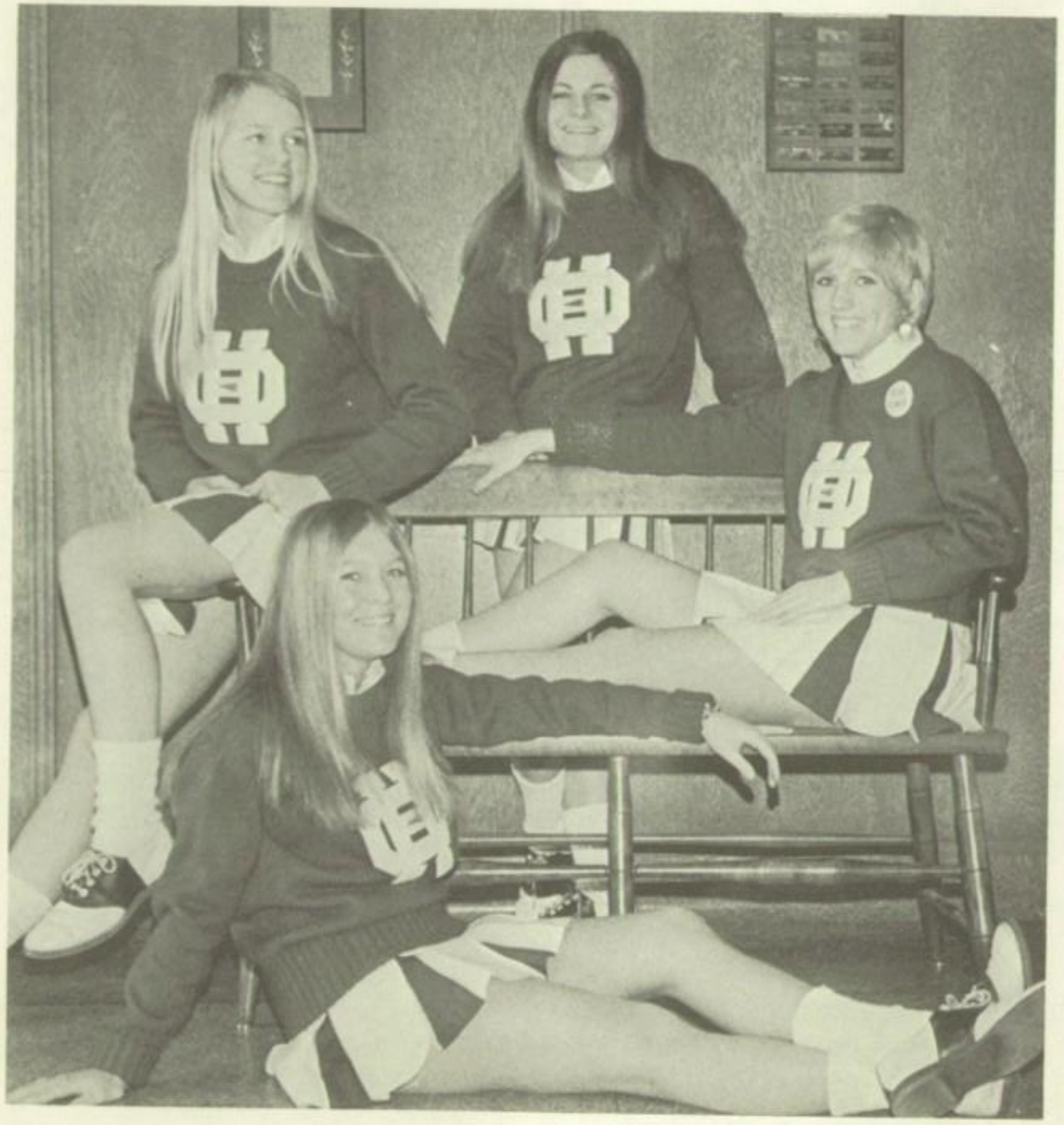

reserve cheerleaders

freshman cheerleaders

girls' tennis

baseball

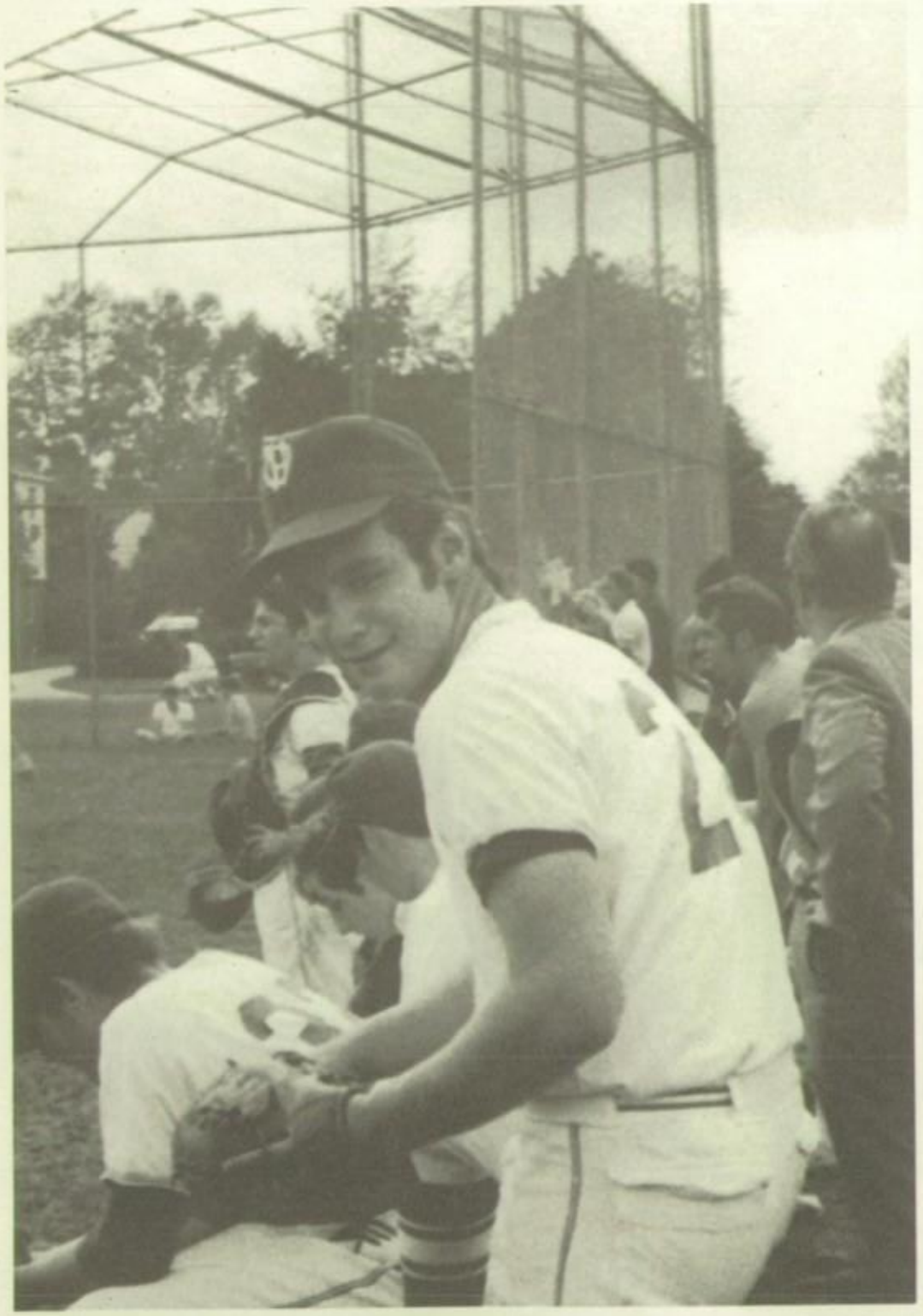

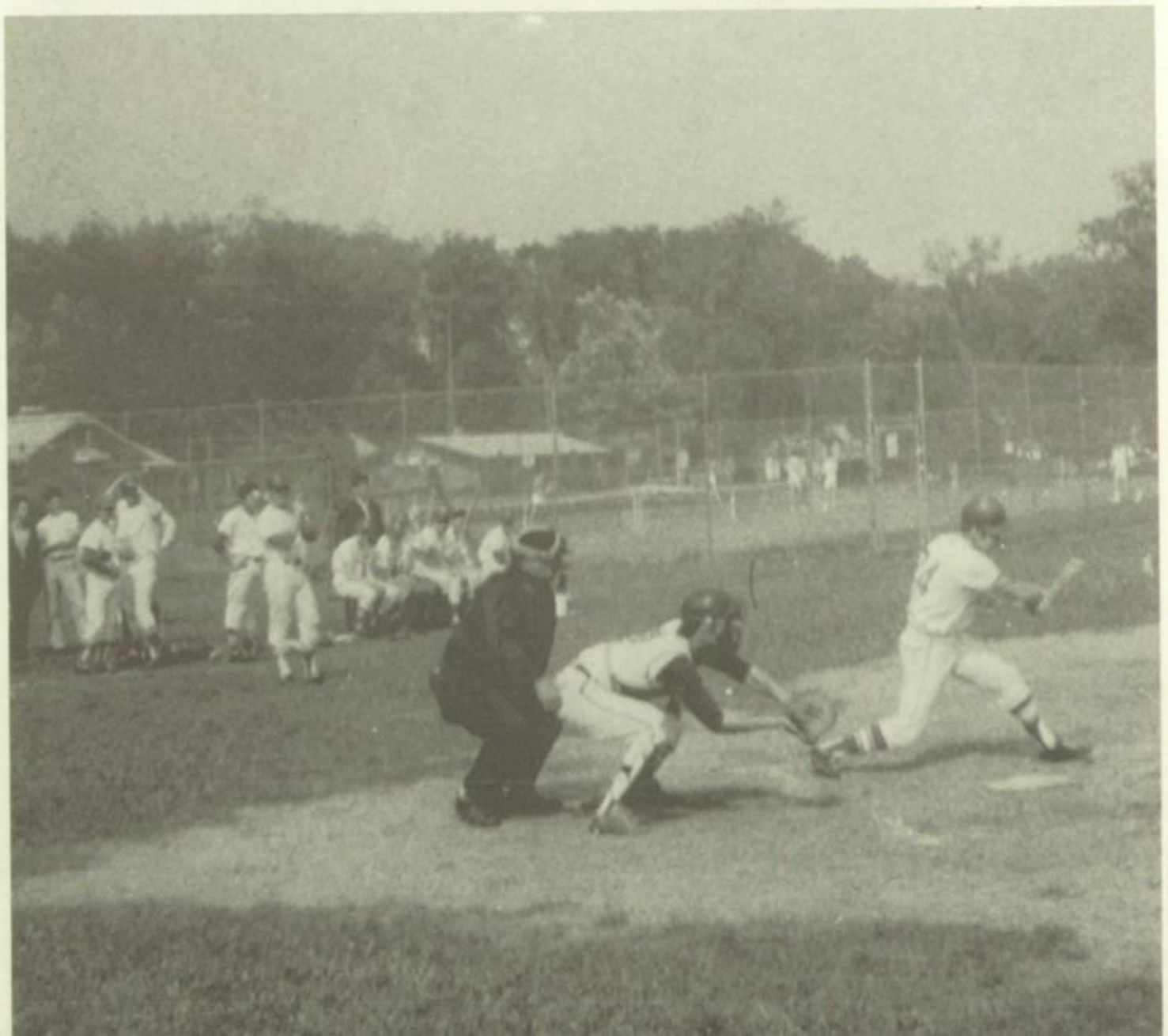

golf

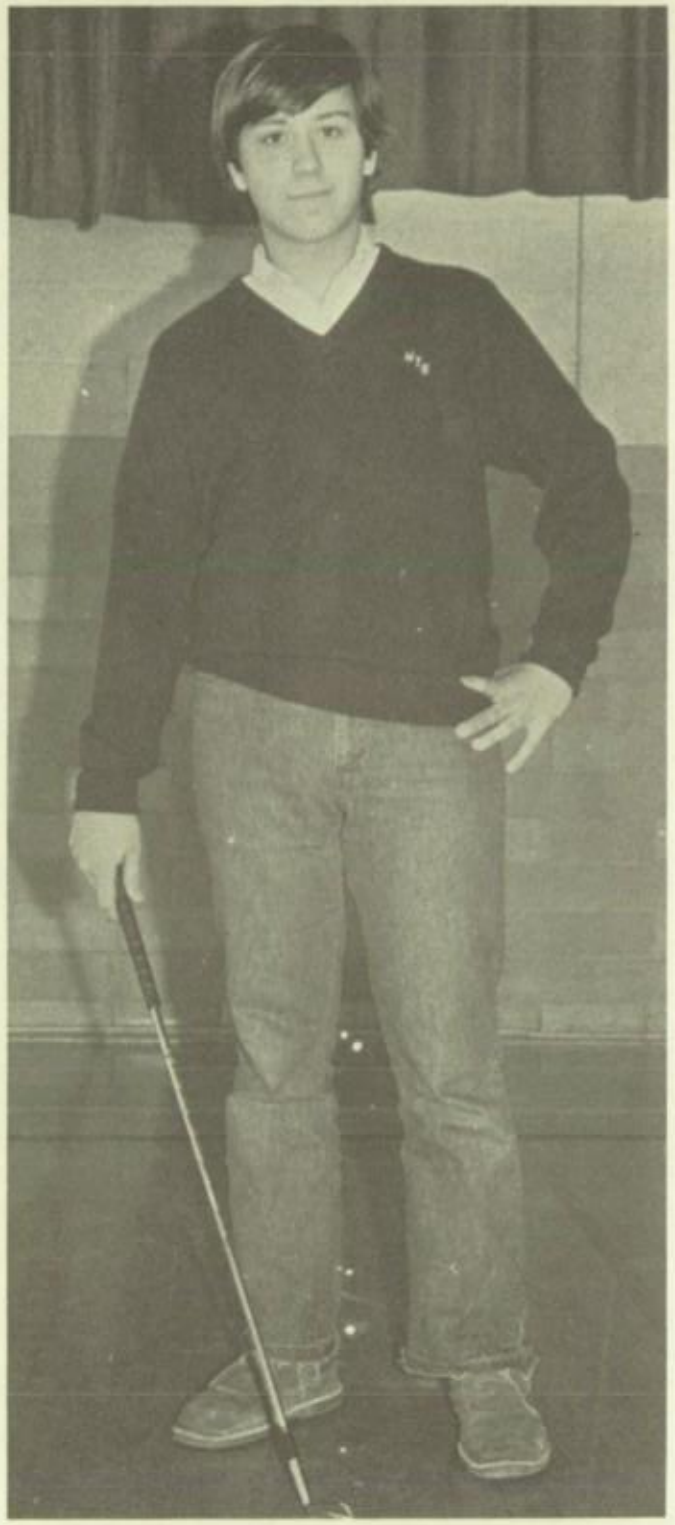

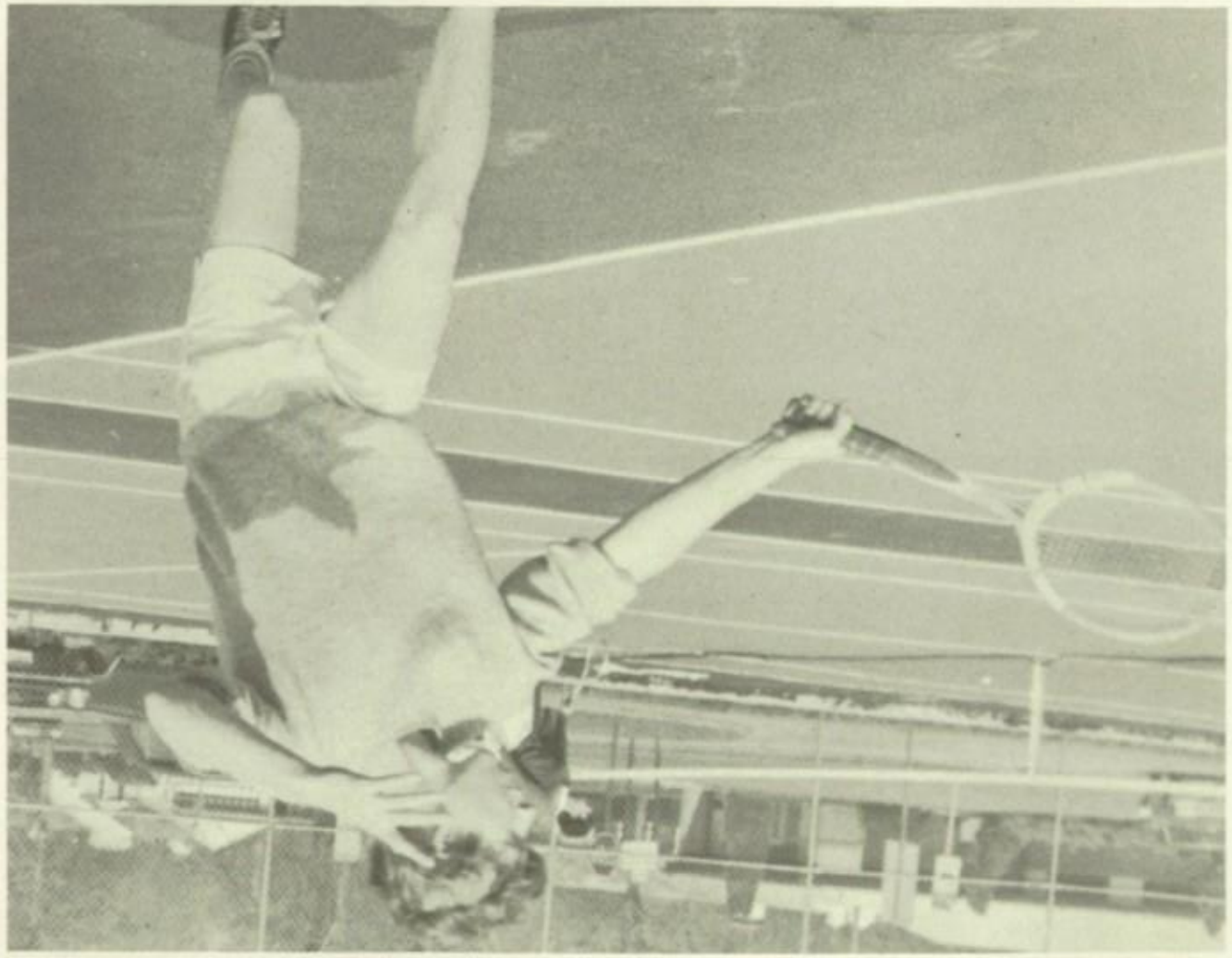

tennis

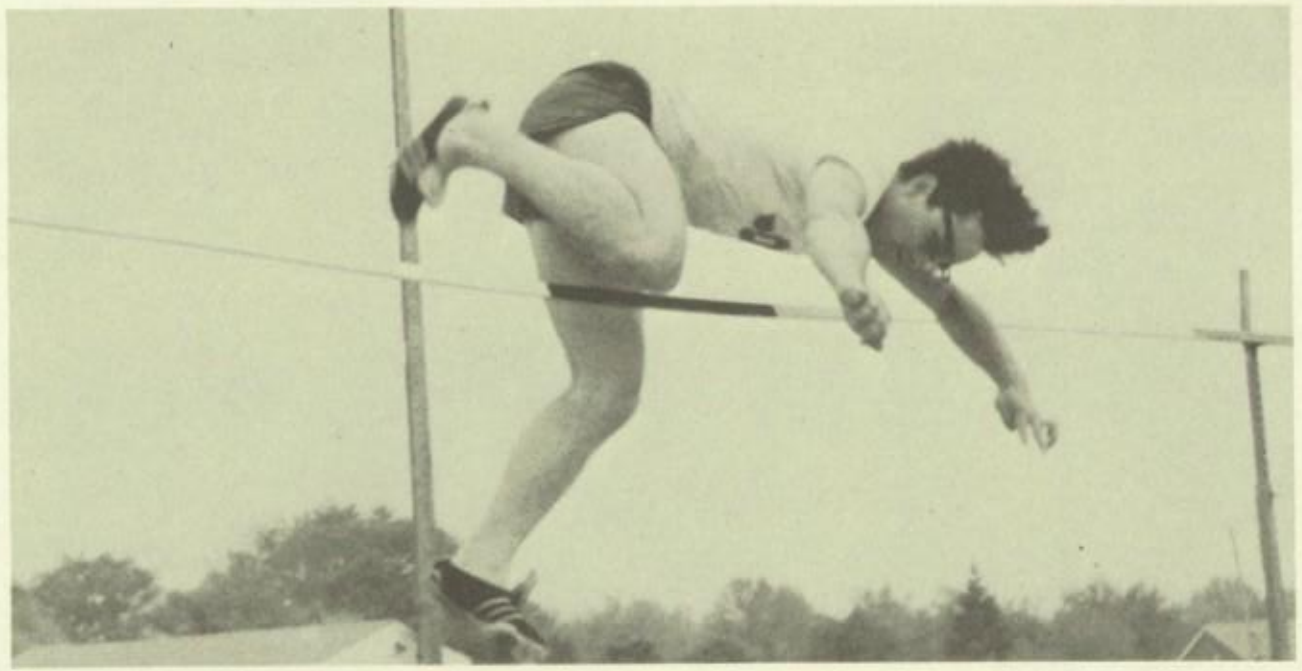

track

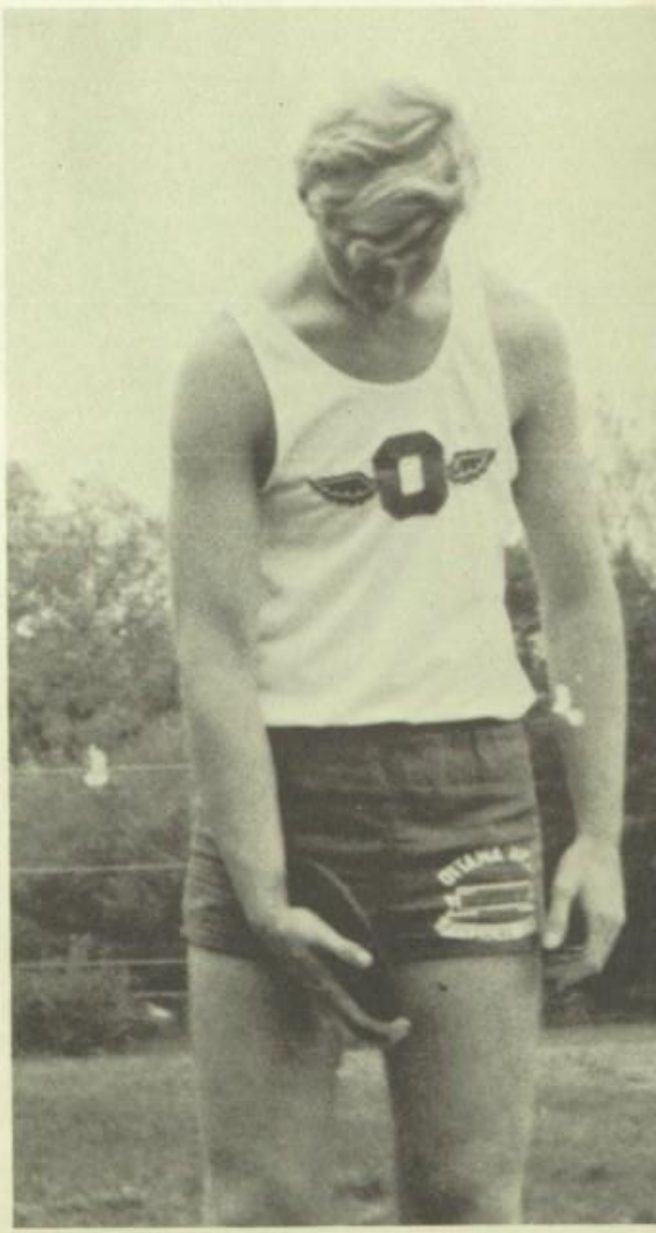

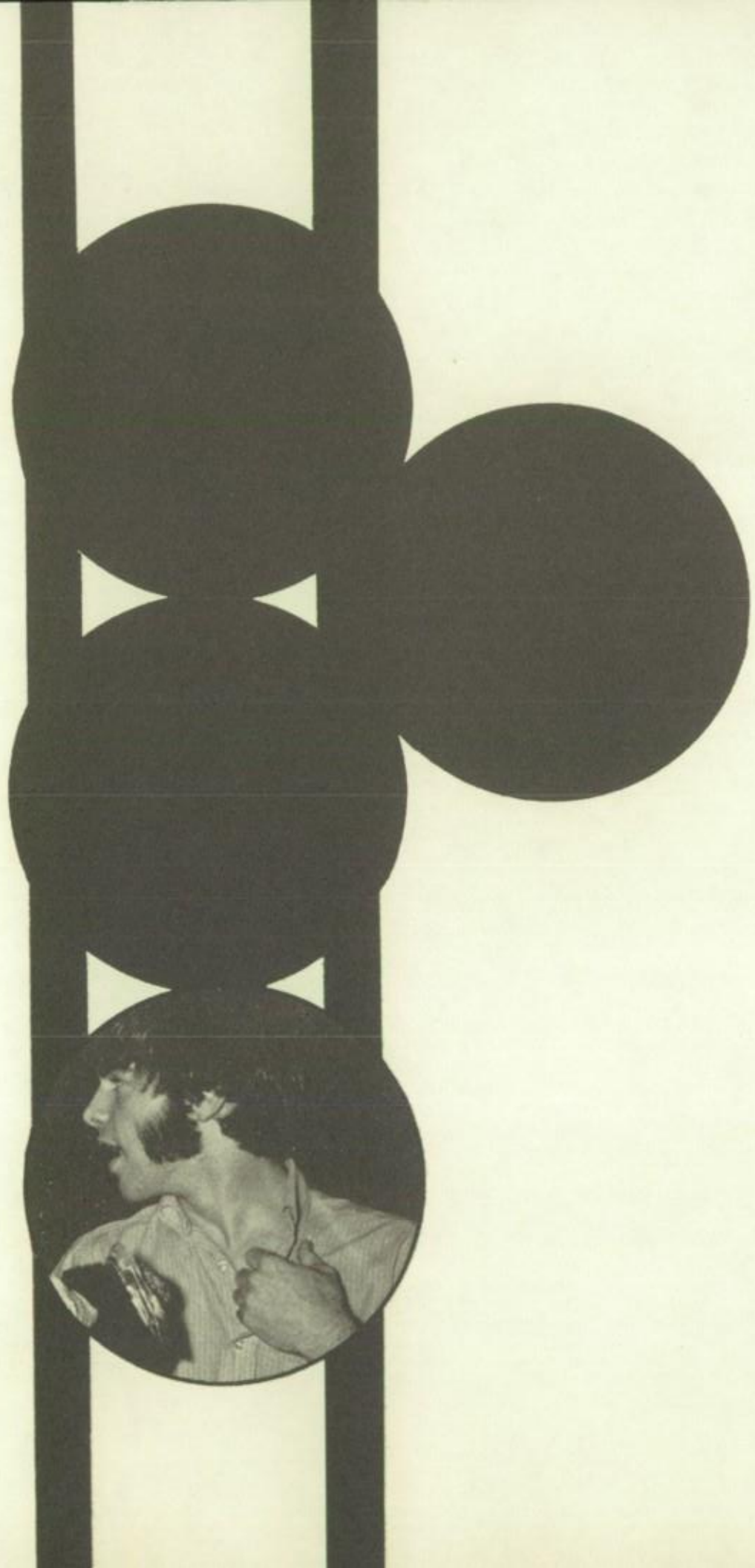

9, 10, 11

the class
of
1974

president: judd silverman
vice-president: carol adler
secretary: linda collins
treasurer: brian dettelbach

thad disbrow | karen devenow | brian dettelbach | barb courtney | robin cone | linda collins

tom durfee

sandy fisher | lisa fruchtman | mary gillan

karen cohn

carol adler

jackie cohen

chris anagnost

john cochrane

criss antle

john coble

brett armstrong

harriet goldner | bob graper

barbara carter

craig bailey | barbie billstein | mike bloomfield | nancy brauer | ben brown | tim brown

kitty groff
judy hadley
jay hancock

joni johnston
barb jones
susan kaplin

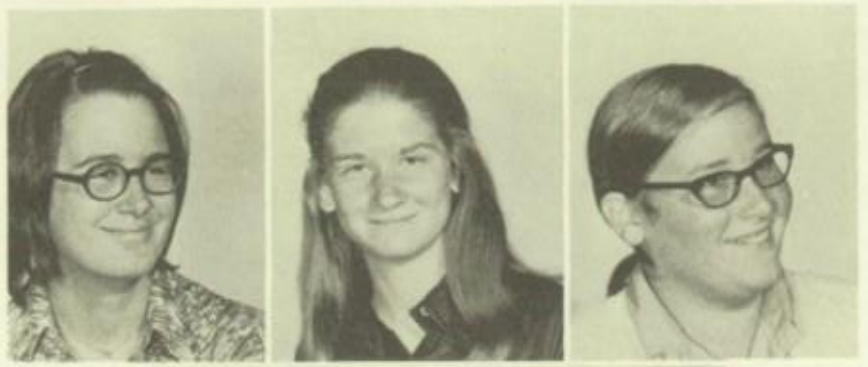

becky hargreaves
charlie harrison

sandra hylant

jim jaffe

mark jamra

jeannie kendrick
sherrie kennedy

becky hawkins
carol heintz

kim khan
laurie kindle

greg holloway
geof holloway

martha jenkins

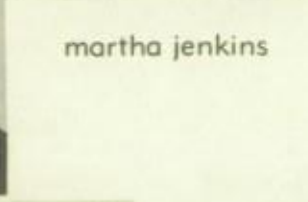

eric johanson

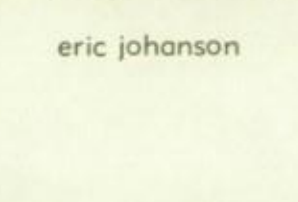

barb johnson

peggy kitchen
naomi kline

laurie horwitz
patty hopple
jim houk

marion lenfesty
bob lewis
liz lippman

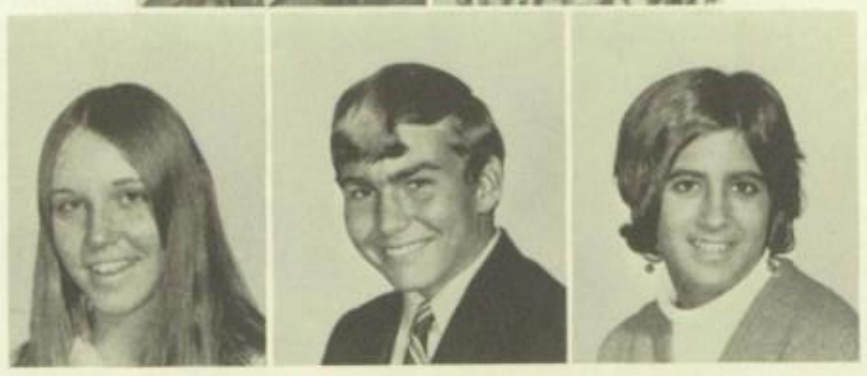

laura lovelace
ruthie lownsbury
linda mack

karen oster
mary page
tom page

cindy macmullin
kristy maris

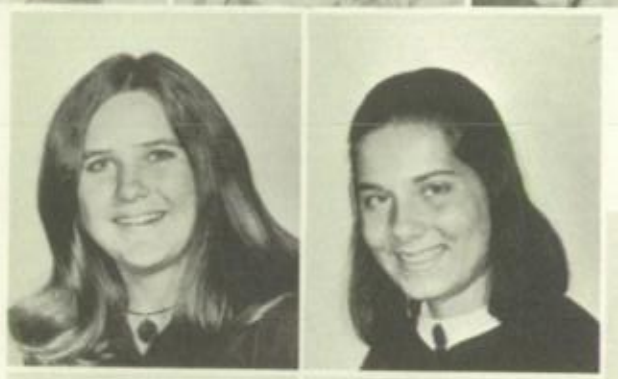

lisa moree

pete morrison

scott muellich

debbie palmer
carol parker

beth mattison
michelle mazziotti

will parmelee
carol pittman

john mc carthy
roberto mercado

susan newton

kate northcraft

david o'connell

ann poindexter
jill putnam

ann miller
jon miller
briar mitchell

mike radovsky
deborah raleigh
john rank

sally sawyer

philip ryan

elaine rosenthal

j.b. rorick

david riedmayer

lindy redmann

eddy reams

susan schultz

doug sherk

judd silverman

gay smith

marcia smith

missy smith

vern smith

susan sofyanos

peggy spengler

liz stansell

marcia steele

mike yaffe

scott wenner

robert webb

john walker

becky urschel

larry turner

sally stuckey

kirk stevens

the class
of
1973

president: gary fruchtman
vice-president: mike tanner
secretary: john lewis
treasurer: dave heywood

bill erler

sallie edmunds

celeste donnelly

mike disbrow

janelle diller

willis day

jeff flannary

marty baither

scott davenport

tim creagan

jeff bender

celeste cook

jeff bernard

schuyler cone

nancy bogart

leslie colwell

malcolm brooks

pat brooks

janice buckey

ann carter

rick christen

lisa coe

steve franklin
bill freeman

jonathan jaffe
dave jamieson

gary fruchtman

alan garver

jim jamra

susan janney

marcia gross debbie helmen barb hem dave heywood carol hilton

felice gerber

nancy jenkins

paul glen
lindy green
bruce grieve

tim jones
bob kelley
julie kenyon

elizabeth kopf
bob layman
jay lenfesty

ann muenzer
keith murphy
beth nace

john lewis

dave longthorne

martha mehring

mike mercado

steve mentzer

bruce miller

ken morrison

pat o'connor

stephie nouse

george ludwig

claudia opferman

lou ludwig
john mc george
dave mc kisson

john osterman
jeannie pritchard
judy radovsky

david rogers

harley roeder

jim roberts

scott rimer

margaret raskin

nancy rafferty

debbie rogers

sandra rosenthal

bob rowe

arthur saffran

pam scalora

susan secor

patti shopneck

marilyn smith

jim southard

sherry stark

terry stark

dick wolff

debbie williams

maureen white

danielle wexler

barb wacke

cindy todd

carol thieman

mike tanner

the class
of
1972

president: scott shaffer
vice-president: alex nesbitt
secretary: debbie brauer
treasurer: patti sinn

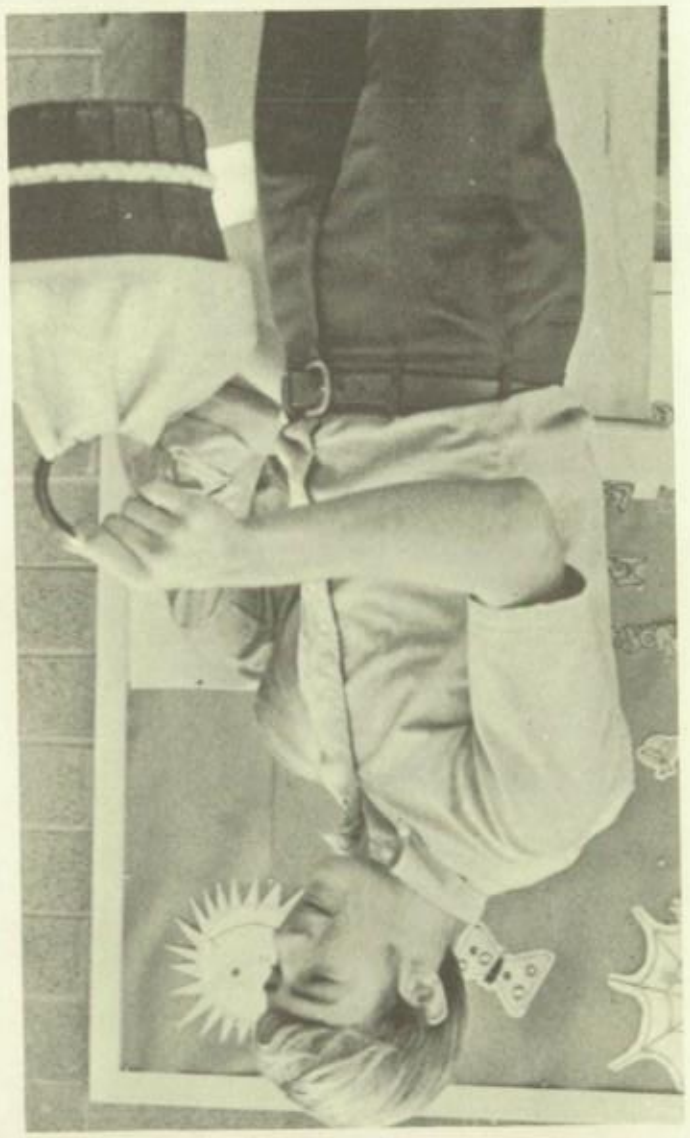

bruce devenow

stewart davis

s. k. davis

doreen davey

tom cranmer

bob cohn

collette diller

chris anderson

sharon coe

chris cochrane

wells antle

charles cobau

mark apple

pam baither

jeff beasecker

joan becker

mike bernard

susie billstein

barb boyk

eric burnheimer

pete brown

debbie brauer

betty downs
winston duncan
patti dwight

chad ide
terry jacobs
david johnson

phil flexon

larry friedman

mary kelleher

mark kerivan

louise hartman

aileen helmen

pam holloway

shelley horwitz

polly hylant

peggy gillan

marsha krupp

mary ann gordon
john hadley
john halbert

carolyn lee
linda lee
candy levy

john longthorne
paula lumm
carol marenberg

clark pittman
susan poll
jim pritchard

judy marker

molly mccarthy

alex nesbitt

paul newton

peter overstreet

linda penner

jean pinkus

denise purtill

mary raleigh

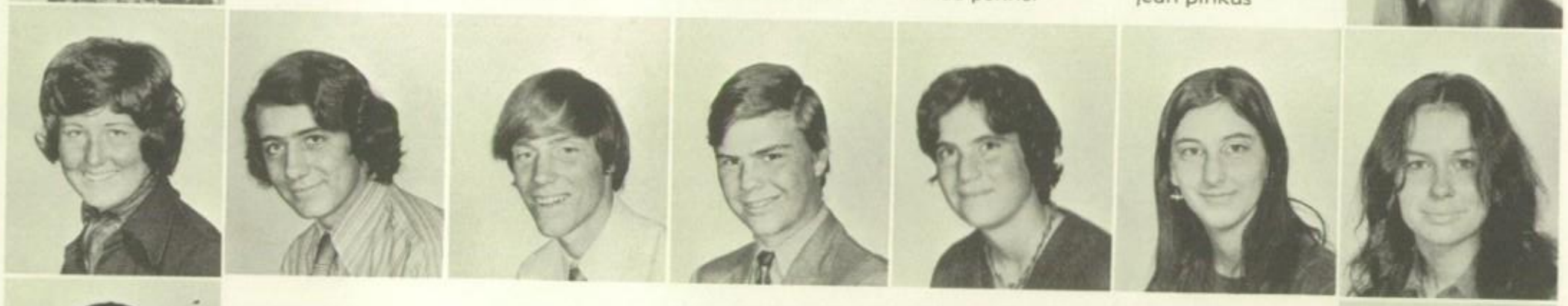

bob mcfarland

kathy richard

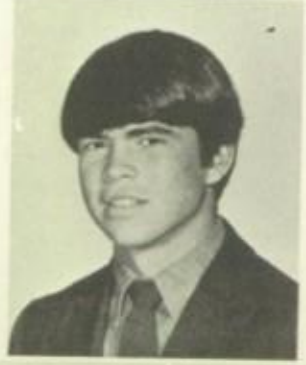

linda meyer
shelley miller
jamie mitchell

debbie richards
robb riehle
dave roesler

brent sells

biff schweitzer

bruce schwartz

heidi schultz

jane saxby

pam ryan

scott shaffer

erin shea

jenny shouse

patti sinn

john skilliter

martha sofyanos

jim stefango

robert steinberg

steve steinberg

sally stephens

katie sullivan

sue woodward

barbara woodham

debbie western

sue wenner

jean voss

sue volk

efthimios vidalis

julie thompson

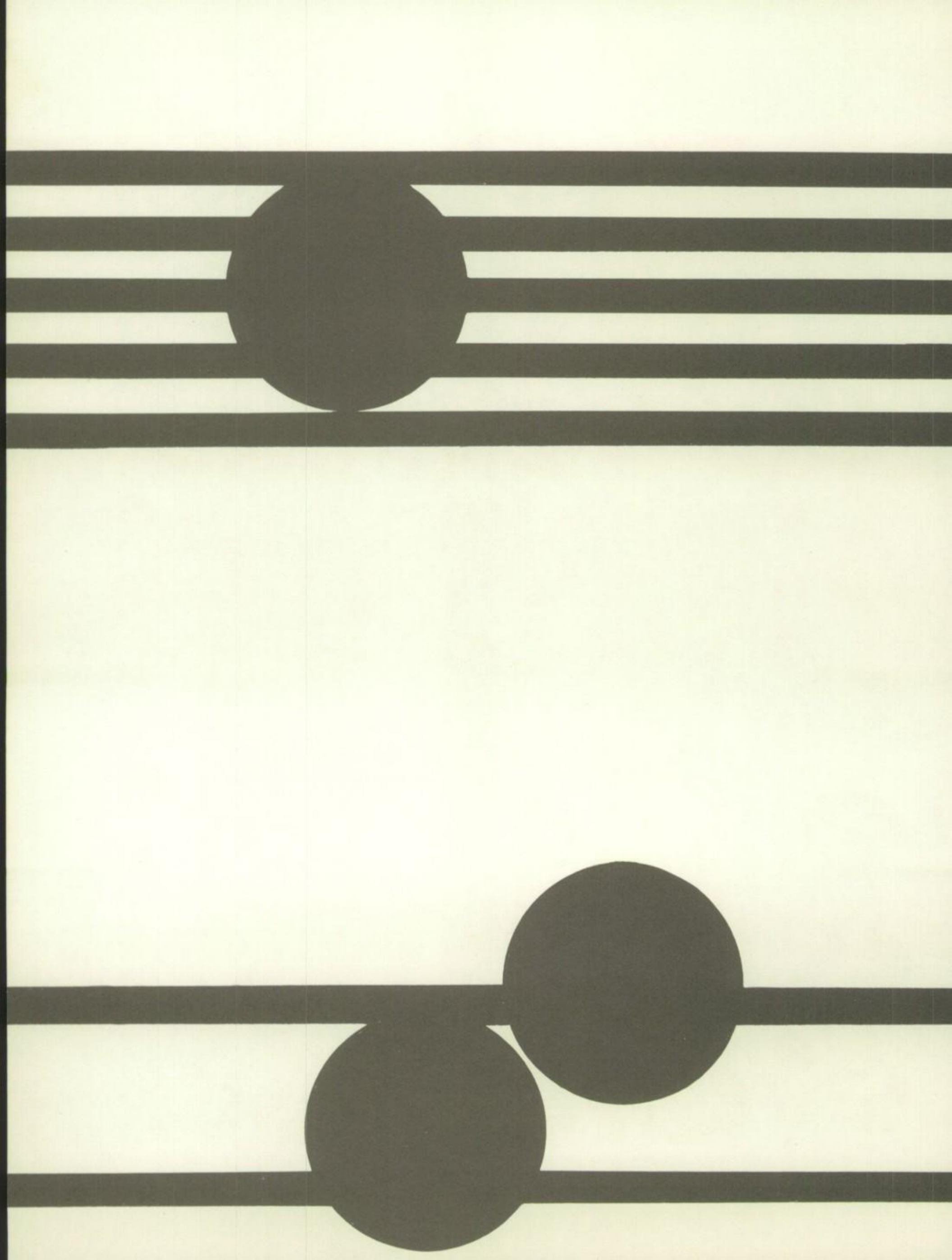

faculty

the casper family: (standing, from left to right) patti, cathy, lisa; (seated) sue, kevin

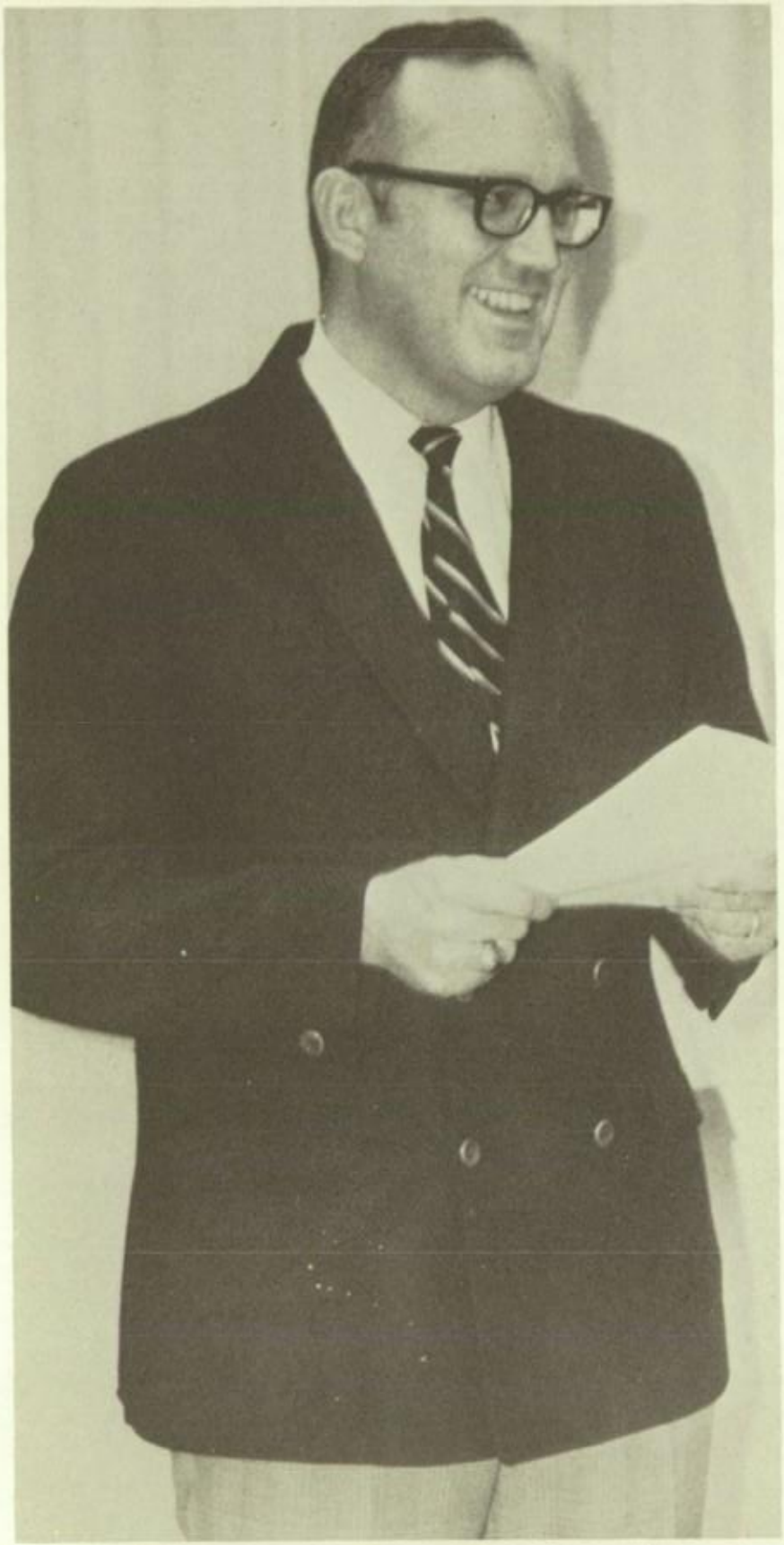

larry geresy, superintendent

school board: mr. geresy, mr. ryan, mr. hartman, mrs. saxby, dr. baehren, mr. schomburg

robert walter, sharon klump and edgar gibson

robert walter

sharon klump

edgar gibson

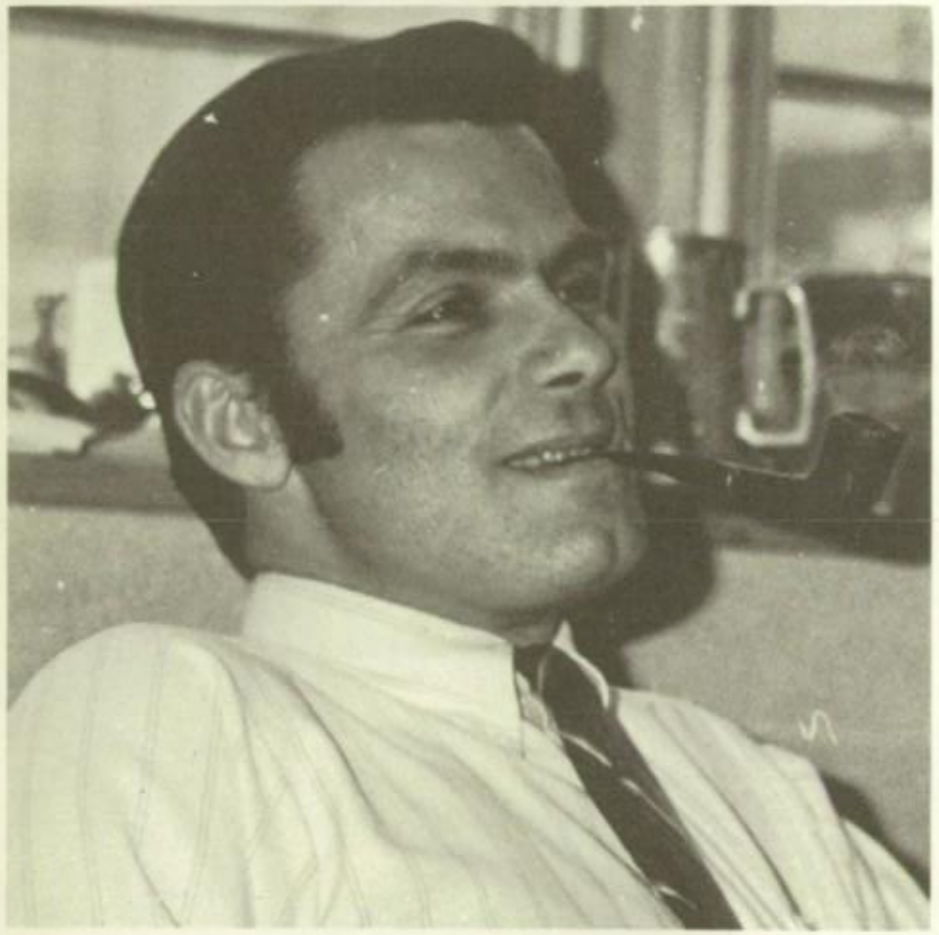

norman niedermeier

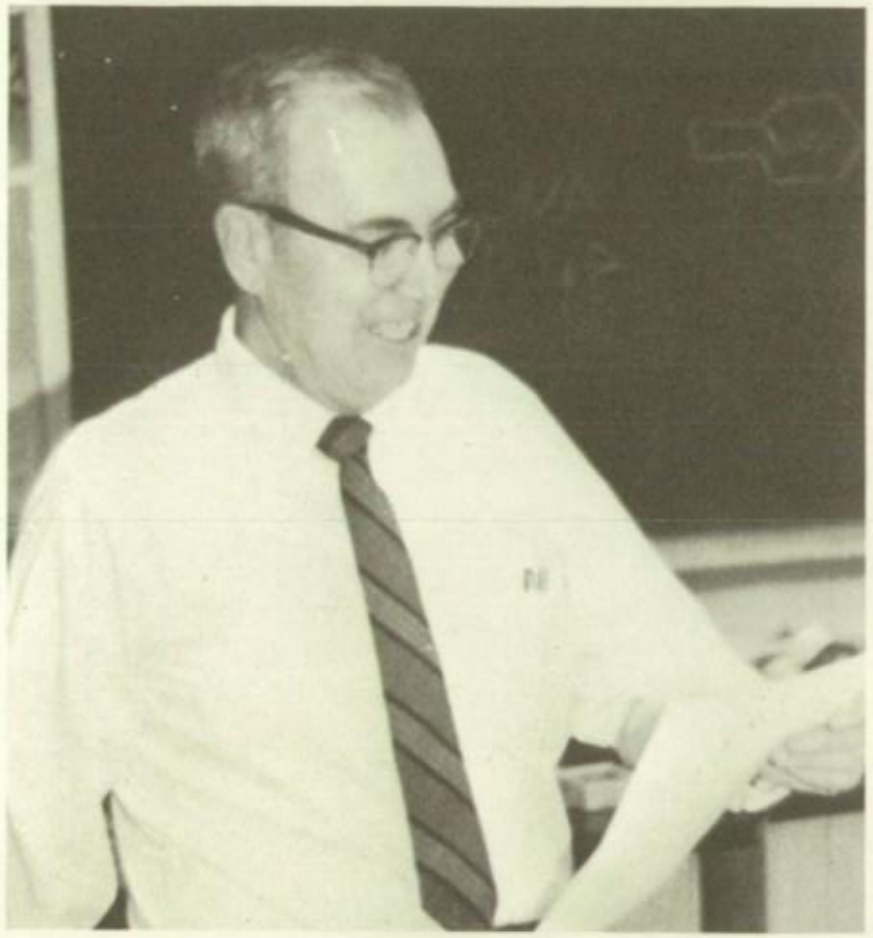

john gray

fred kreutzfeld

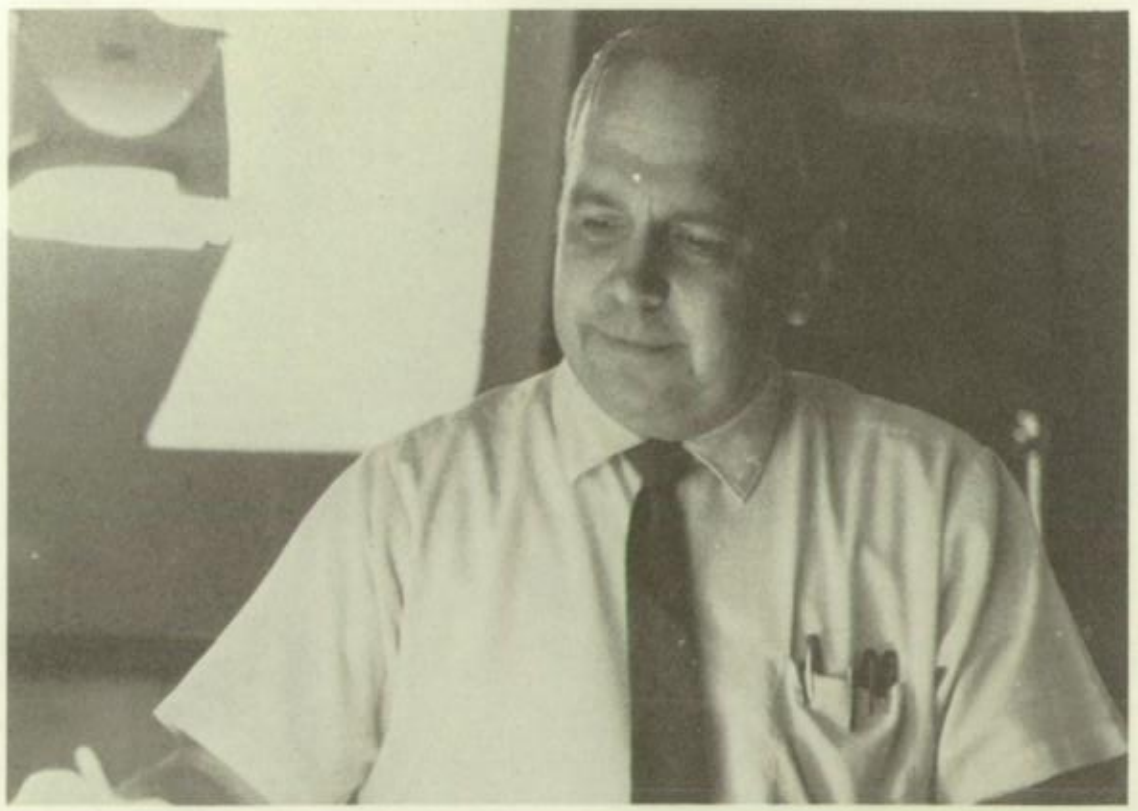

science

donald fontaine

joyce sunderman

maria arcocha

sandra heacock

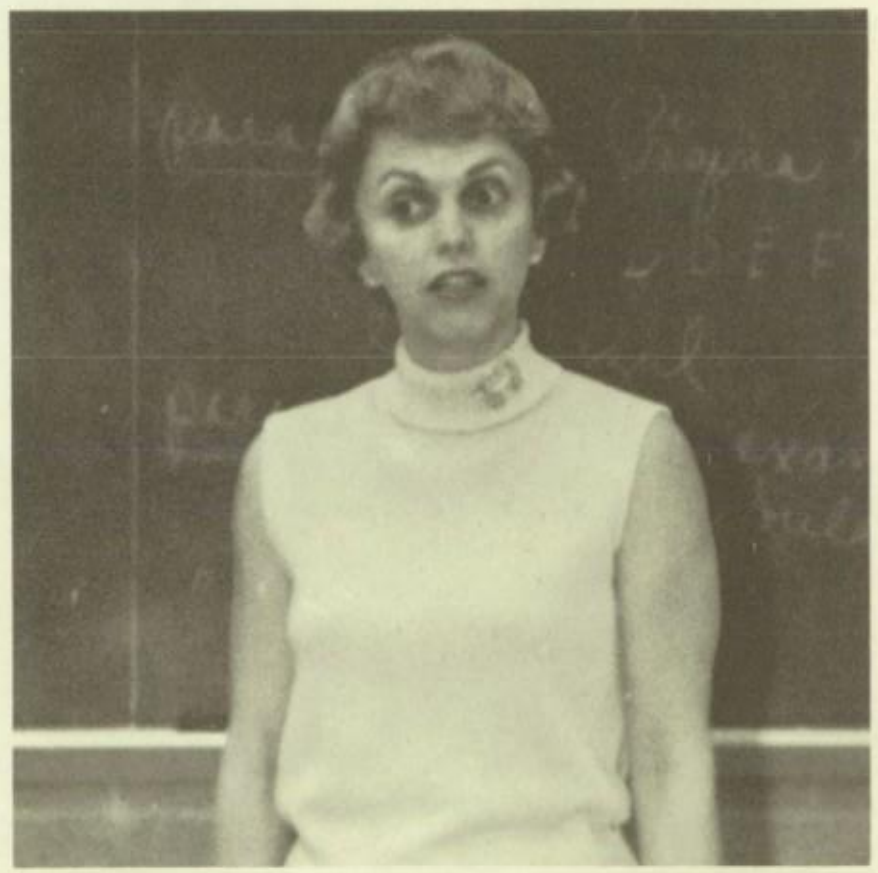

nancy rasmusson

karen kale

barbara wagner

vance mc carter

patricia smythe

martha smith

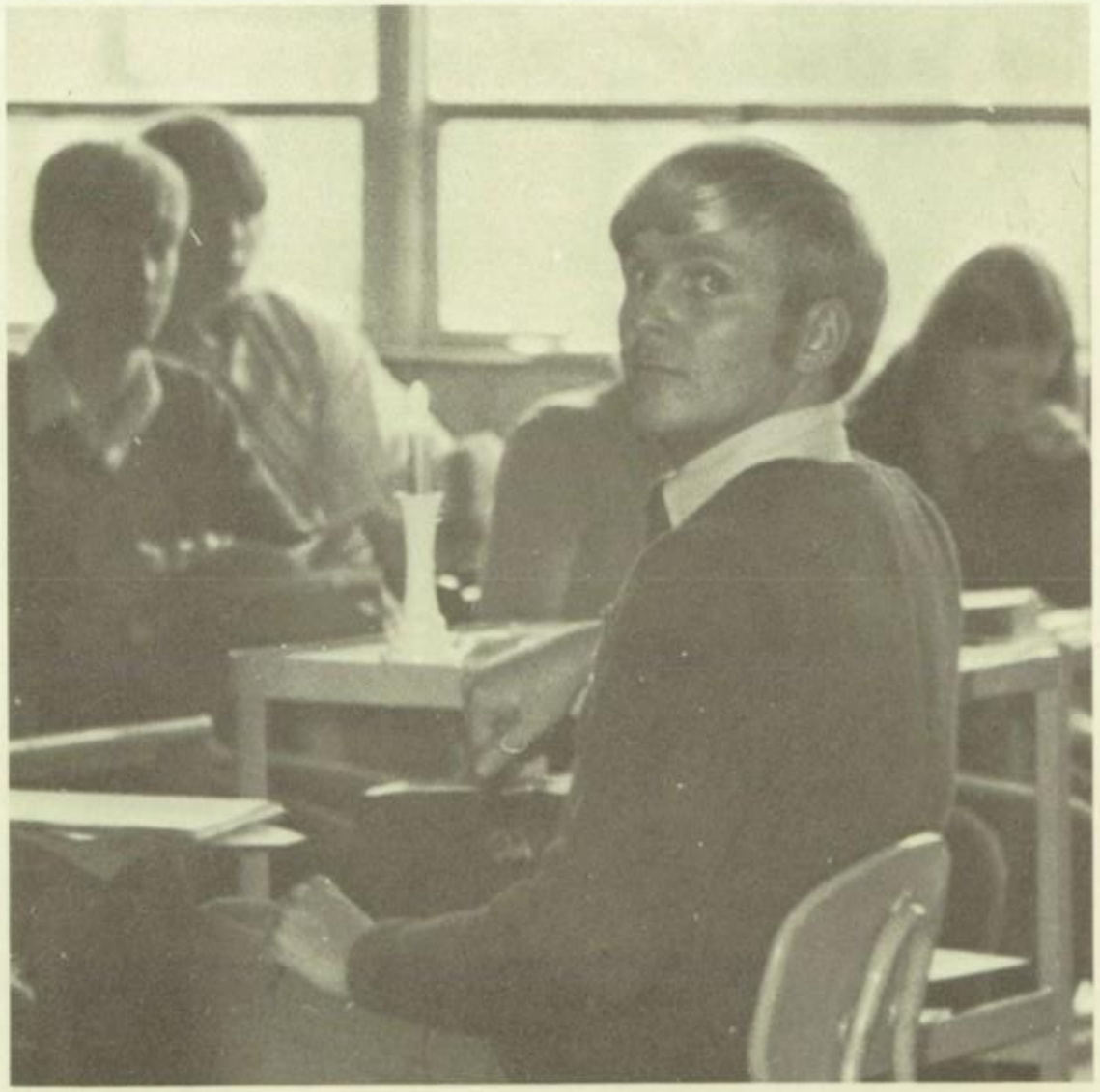

richard sanzenbacher

social sciences

ronald partin

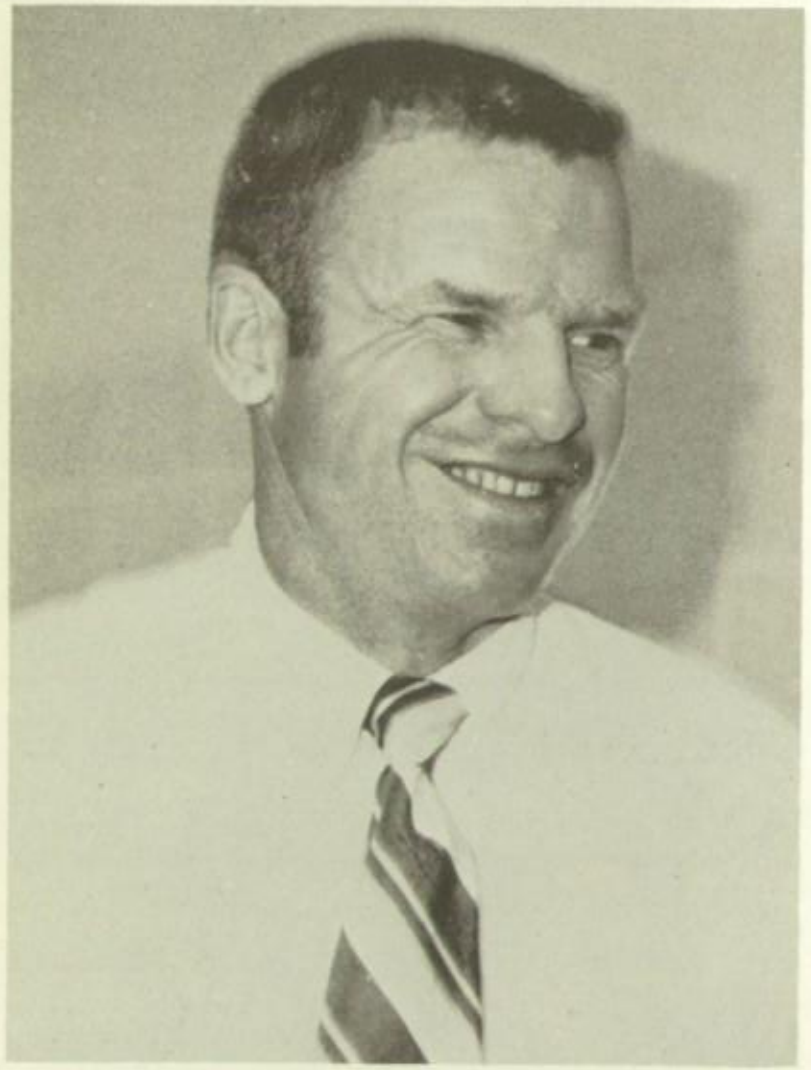

robert o'connell

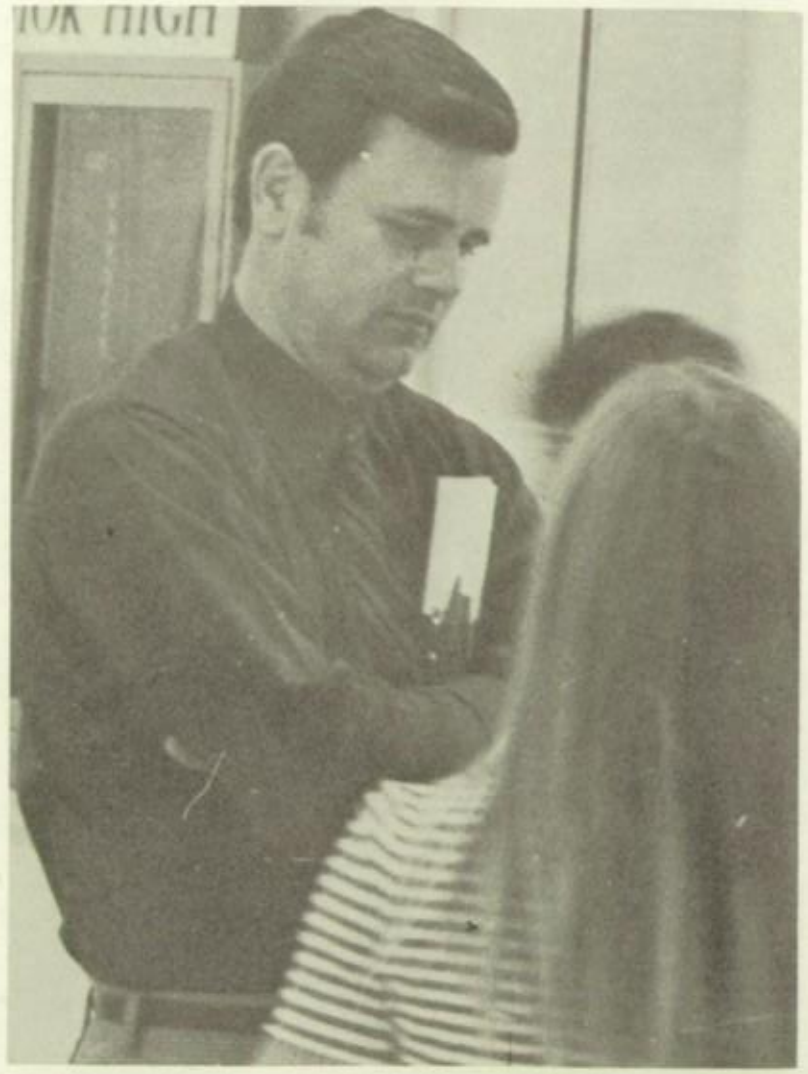

ronald stewart

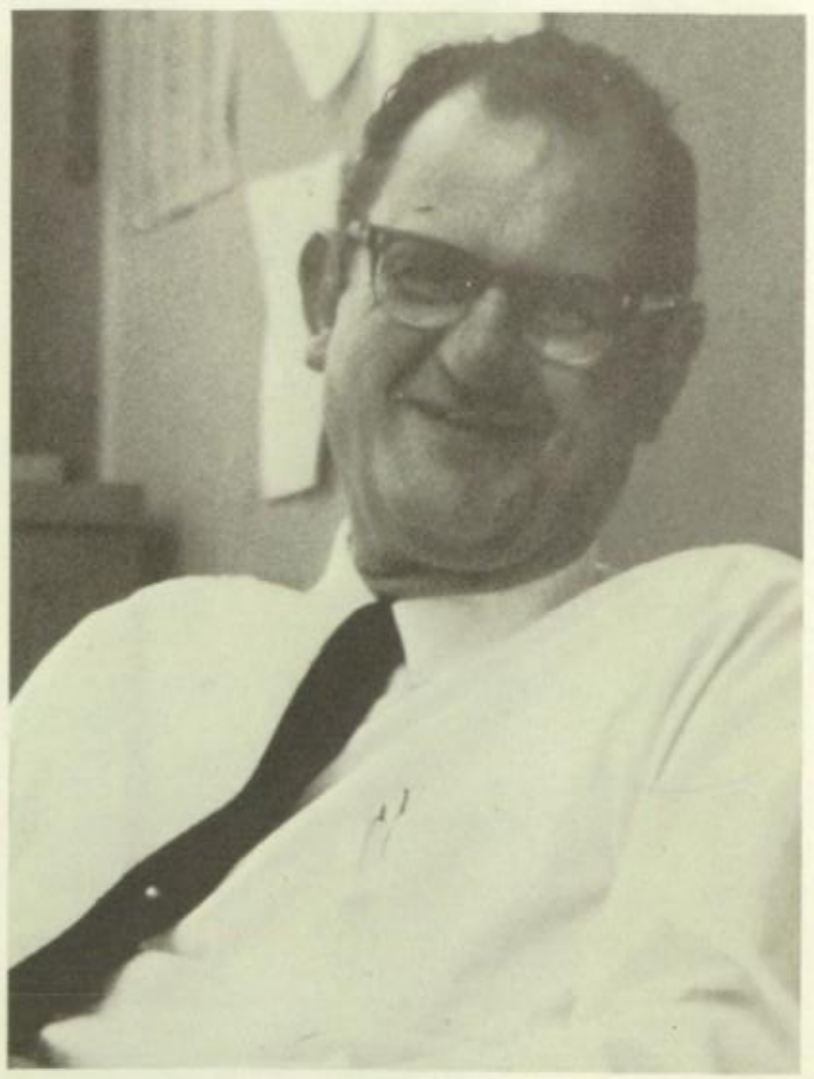

karl worstell

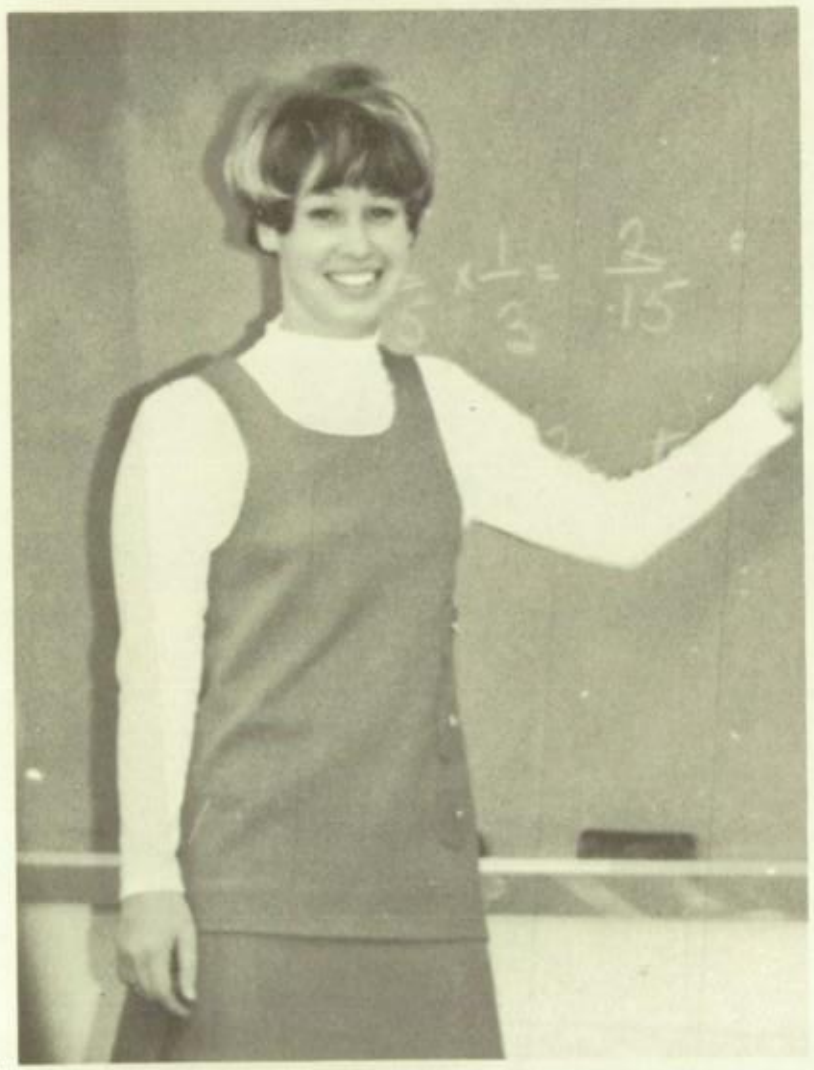

lynn robinson

clarence egert

charles alexander

paul huffman

ann fleck

james bogan

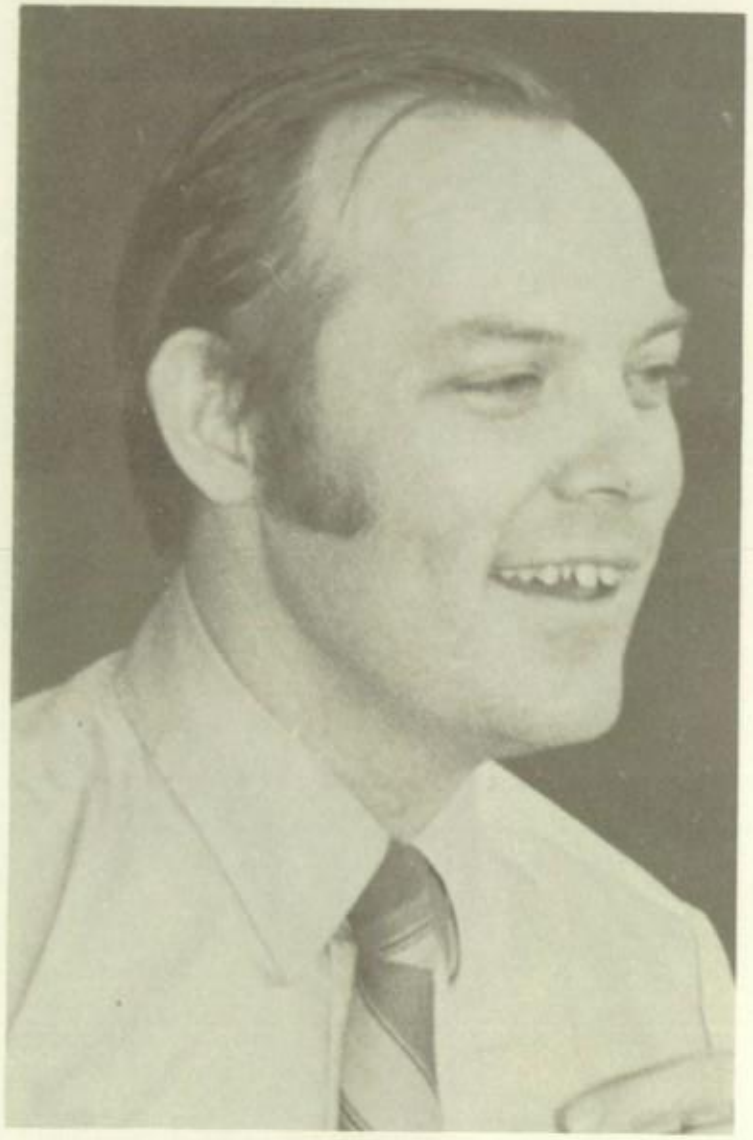

ray rideout

ernest berg

leona sigrist

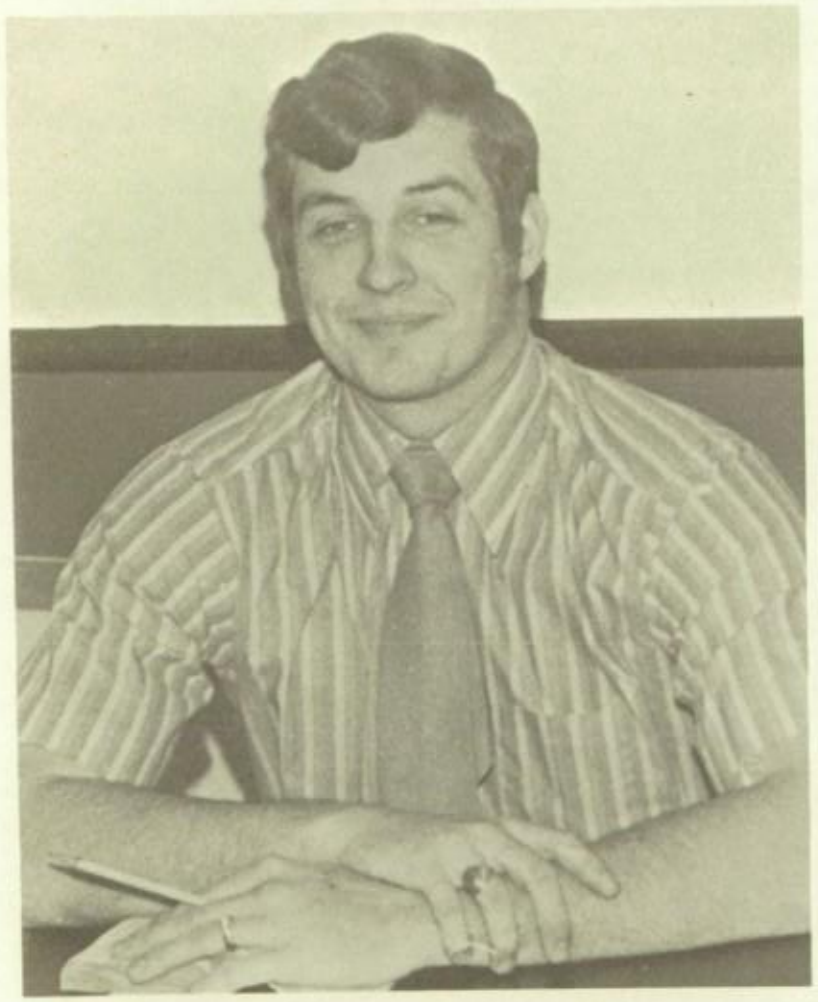

herman dunwald

harriet mc clure

al griffin

karen galloway

richard kuzma

wayne stewart

vanda southard, janet berry

joyce steinman

ruth brady

rhea zarn

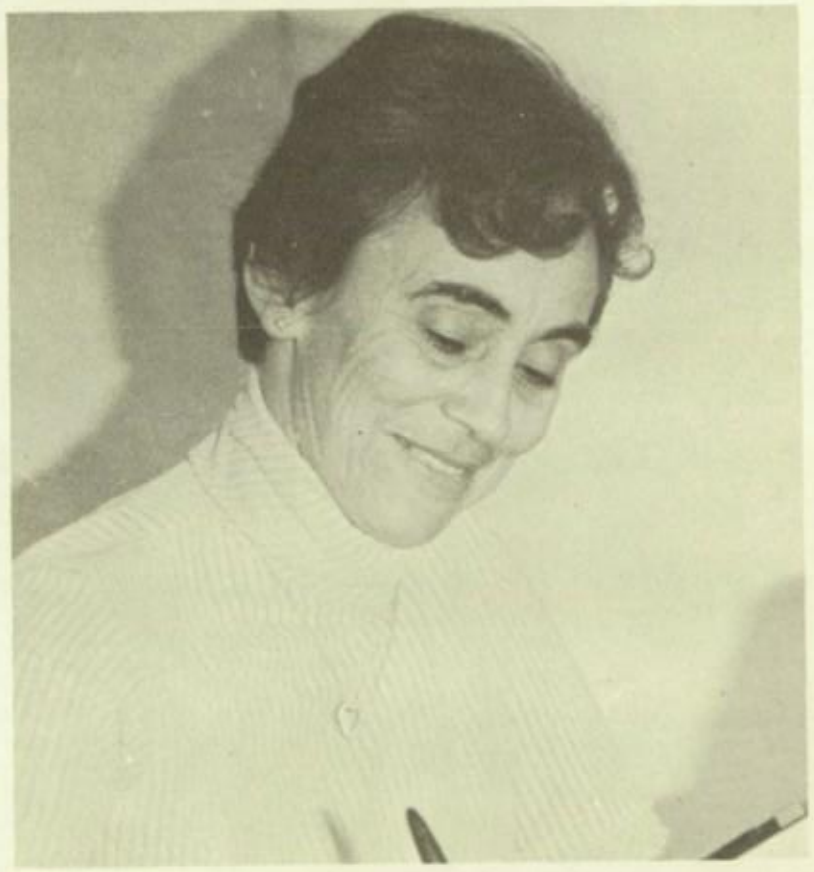

juanita lease

harold "joe" rydman, frank lang, dale hite

m. swartzbaugh
m. applebaum
p. turner
m. osterman
s. anderson
d. davis
b. kampfer
t. brooks

l. gerlinger
s. devenow
n. kobacker
r. layman
g. murphy
p. bradford
c. bailey
k. cooper

s. minns
j. billstein
l. shuer
j. glen
c. skeeles
s. miller
b. southard
b. williams

p. pope
t. albery
c. kennedy
g. northcraft
b. wexler
m. hem
d. white
s. trumbull

k. colwell
j. bradley
k. stuckey
m. cole
t. sherk
s. fisher
m. logan
s. kline

d. davey
c. cameron
b. karp
j. clement
l. jones
c. shopneck
s. weintraub
j.e. mack

j. netter
l. gross
l. steinberg
m. linver
f. albernaz
c. siegel
d. woodward
r. thomas

d. croak
b. ford
d. rafferty
j. fisher
d. mccullough
d. powell
b. bales
r. walker

p. baither
t. o'connor
t. o'connor
b. roeder
t. decker
l. mitchell
s. page
k. flanary

f. gardner
j. durfee
b. schwab
d. miller
s. tuck
b. macmullin
t. volk
m. rauh

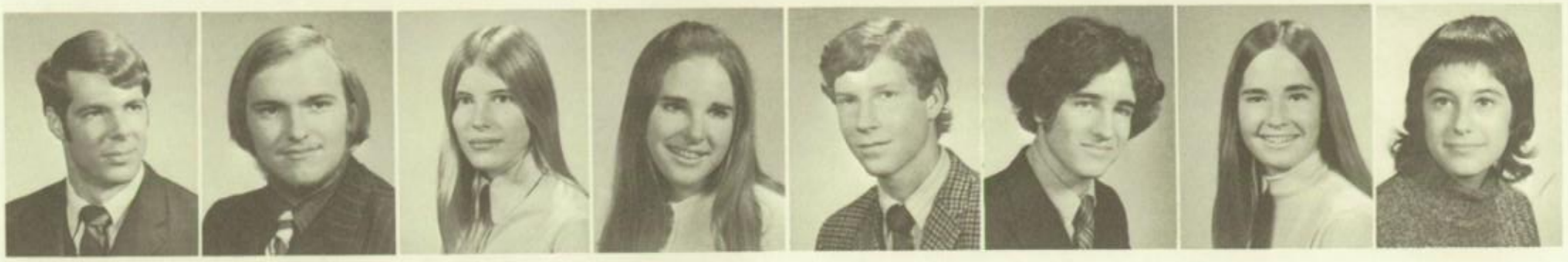

j. schomburg
j. brock
m. mckillan
j. dunstan
t. jamieson
b. geagan
j. ryan
s. feniger

j. schweitzer
r. koegler
b. lumm
s. franklin

mesasa staff:

editor	todd jamieson
copy editor	sue trumbull
sports section	steve tuck, head
	kirk colwell
activities	kathy cooper, head
	luann shuer
senior section	judy ryan, head
	sue feniger
faculty	debbie croak
underclass	katie stuckey, head
	shari minns
business manager	dewey miller
business staff	laurie gross
	mike osterman
photography	tom brooks, head
	tony sherk
art	sally weintraub
advertising staff	lennie mitchell
	chris bailey
	becky roeder
	craig shopneck
	sarah kline
	carol siegel

credits:
mr. doug bynum
bob webb
special thanks to miss karen kale, for her help and guidance.

Mesasa Patrons

A photographic Friend
Mr. and Mrs. David S. Morgan
Mr. and Mrs. Benjamin Durfee
Mr. and Mrs. T.W. Brock
Mr. and Mrs. Milton Ackerman
Mr. and Mrs. Sam Downs
Dr. and Mrs. Robert E. Rimer
Mr. and Mrs. J.M. Edmunds
MR. AND MRS. ROBERT E. HYLANT
Mr. and Mrs. Fred Purtill
The Thompson Family
MR. AND MRS. HADLEY A. MILLER
Mr. and Mrs. Richard Swartzbaugh
MR. AND MRS. NED W. THOMAS
Dr. and Mrs. Michael Linver
Mr. and Mrs. W.H. Schomburg
Dr. and Mrs. Sol Boyk
Mr. Robert J. Rowe
Dr. and Mrs. Norman E. Fisher
MR. AND MRS. LAWRENCE RASKIN
MR. AND MRS. ROBERT P. LUMM
Mr. and Mrs. Charles P. Baither
Mr. and Mrs. Arnold H. Page
MR. AND MRS. E.H. WILLIAMS
MR. AND MRS. FRANK PARMELEE
Dr. and Mrs. Jerome Gerber
Mr. and Mrs. Anthony J. Scalora
MR. AND MRS. PAUL PUTMAN
Mr. and Mrs. Darl C. Miller
Dr. and Mrs. Robert G. Page
DR. AND MRS. M.C. ANDERSON

Mr. and Mrs. John B. Hadley
DR. AND MRS. RICHARD ALBERY
Mr. and Mrs. Malcolm Cooper
Mr. Earl Shea
MR. AND MRS. JOHN K. DAVIS
Mr. and Mrs. Lewis W. Saxby, Jr.
Mr. and Mrs. Louis F. Stuckey
Kenwood Pharmacy
Mr. and Mrs. John K. Clement
Dr. and Mrs. Abel Applebaum
Mr. and Mrs. Richard L. MacMullin
Mr. and Mrs. Horton Rorick
Dr. and Mrs. Daniel G. Tanner
Mr. and Mrs. Ruel Brown, Jr.
Mr. and Mrs. Ronald E. Colwell
Mr. and Mrs. Maurice D. O'Connell
Mr. and Mrs. Thomas Jenkins
Mrs. Howard C. Schwab
Mr. and Mrs. Roland Weintraub
MR. AND MRS. ARTHUR M. RYAN
MR. AND MRS. RICHARD A. GERLINGER
Dr. and Mrs. Daniel S. Wolff
Mr. and Mrs. G.C. Turner
Mr. and Mrs. Marvin Dettelbach
Mr. and Mrs. James M. Logan
MR. AND MRS. DELOS M. PALMER, JR.
Dr. and Mrs. Carl O. Roeder
Mr. and Mrs. Willis Boice
Mr. and Mrs. James T. Southard
Mr. and Mrs. John T. Witte
Mr. and Mrs. William H. Heywood

GENERAL AND MRS. ORESTIS VIDALIS
MR. AND MRS. RICHARD L. BERRY
MR. AND MRS. JOSEPH J. URSCHEL
Mr. and Mrs. Richard Pittman
Mr. and Mrs. Frederick Siegel
MR. AND MRS. LEONARD S. MARENBERG
REV. AND MRS. RICHARD W. POWELL
Mr. Burt Silverman
Mr. and Mrs. John T. Davey
Mr. and Mrs. Donald R. Croak
MR. AND MRS. RICHARD H. VOLK
Mr. and Mrs. Julian Northcraft
DR. AND MRS. W.L. WOODWARD
Dr. and Mrs. Don C. Nouse
Mr. Douglas Cook
Mr. and Mrs. John M. McCullough
Mr. and Mrs. Thomas I. Webb
Knight Steel Co.
Mr. and Mrs. Melvin P. Lewis
Hickory Farms Stores
MR. AND MRS. CHARLES D. COLE
Dr. and Mrs. Myron Fink
Mr. and Mrs. Charles E. Ide, Jr.
Mr. and Mrs. Frank Graper
DR. AND MRS. JOSE ALBERNAZ
Mr. and Mrs. William E. Longthorne
Dr. and Mrs. Brian K. Bradford
Dr. and Mrs. Raymond Steinberg
Dr. and Mrs. Robert Walker
Brad, Deb, John, Rae
Mr. and Mrs. Fred Christen

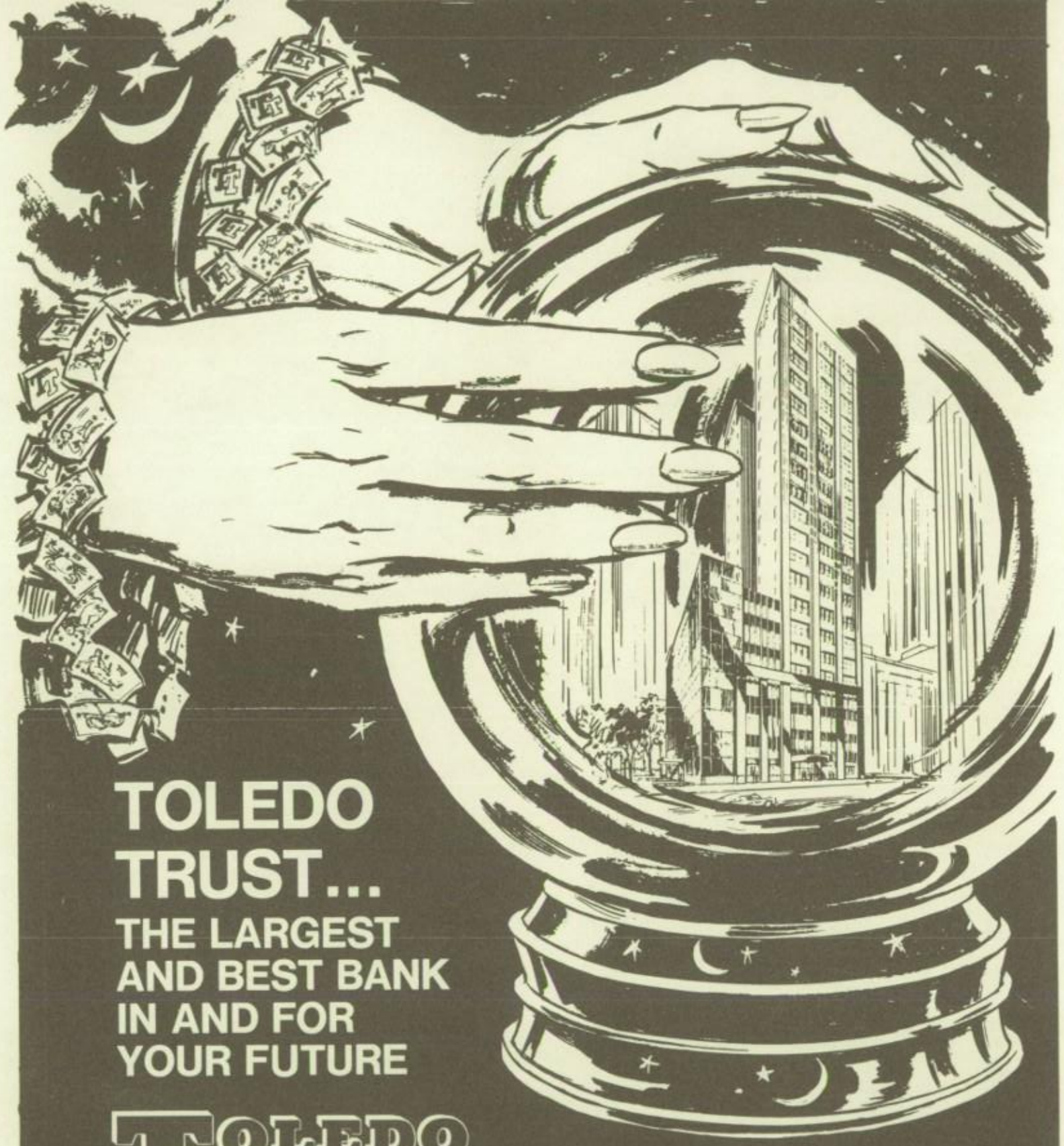

TOLEDO TRUST...

THE LARGEST AND BEST BANK IN AND FOR YOUR FUTURE

TOLEDO TRUST

MEMBER F.D.I.C.

there's a conveniently located office in your neighborhood!

SINCE 1913

OHIO BELTING & TRANSMISSION CO.

300 N. Westwood Ave. Toledo, Ohio 43601 Phone 419-531-1481

Compliments of

Par 3

Golf Course and Driving Range

The Geo. L. Freeman Co.

Accoustical, Partition,
Liquid Seamless Flooring,
and Folding Door Contractors

George L. Freeman, III
President

1100 Elm Street
Toledo, Ohio 43606

Schorling's
Fancy
Groceries
and
Meats
536-4681

3115 W. Bancroft in Old Orchard

Compliments of

Flower Market, Inc.

3906 Monroe Street

Phone 475-1211

THE H. POLL ELECTRIC COMPANY

8 — 16 n. st. clair street

255-1660

toledo, ohio 43605

wholesale electrical equipment

KATE AND MAYME

INTIMATE APPAREL

NICHOLAS H. ALTER
GREENHOUSE

4554 Whiteford Rd., Toledo, Ohio
Phone 882-4110

DIAMOND BODY SHOP

4817 Monroe Street

ARA SLATER SCHOOL AND COLLEGE SERVICES

Providing Food Service For The University Of Toledo

COCHRANE ASSOCIATES

GENERAL INSURANCE

1642 Ralston Circle Toledo, Ohio
S.S. (Stu) Cochrane, Agent

HARRY'S SQUIRE SHOP

2144 West Central Avenue
Toledo, Ohio

GROSS
ELECTRIC

If it's new
It's at Gross Electric

A New Lighting Showroom
At a New Location

2807 Reynolds Road North
Near West Central

246-3671

Hours: Tues., Wed., Sat. 9 to 5:30
Mon., Thurs., Fri. 9 to 9

GROSS
ELECTRIC

Serving the Toledo Area
Since 1910

congratulations
and
good luck
to the class of '71

Nowak Opticians Inc.

physicians' and surgeons'
building
3100 west central ave.
toledo, ohio

Spencer Manor

Nursing Homes

Phone: (419) 479-7387
4293 Monroe St. 2256 Putnam St.

4645 Lewis Avenue

The World Affairs Club

Churchill's
Super Markets, Inc.

furnishing our customers
with the world's finest foods
2845 w. central ave.
Toledo, Ohio 43606
479-7888
2150 south byrne
toledo, ohio 43614
385-6647

Gene Richard & Sons Inc.

2100 monroe street

brake service
wheel alignment

shock absorbers
tires and batteries

THE SHOE SHACK INC.

4445 talmadge road
toledo, ohio 43623
phone (419) 475-7431

Harold Jaffe Jeweler

Over 35 Years

complete service

casualty-fire-marine-group-life

Roemer Insurance

-Inc-

Wellington F. "Dud"
chairman of the board

Wellington F. "Tod"
president

Twenty-four hour claim service
1450 secor rd. toledo, ohio 531-4661

DON'T SELL BUSINESS SHORT

You hear a lot of talk these days about the business world being a pretty dull, humdrum place. Some say it offers no really meaningful challenges. No opportunities for individual expression. Law, medicine or the Peace Corps perhaps. But not business.

Don't you believe it. American business today is a highly demanding institution. With plenty of room for personal contribution and growth. And if you feel strongly about man's social responsibility—business offers a unique opportunity for self-expression in this area, too.

Most likely you have further schooling ahead of you. But that day of decision on your long-term future is coming sooner than you realize. If when it arrives you've established a record of good grades and participation in extracurricular activities—think seriously about the rewards of a career in business—with us.

OWENS-ILLINOIS
Toledo, Ohio 43601

best wishes

Donovan Wire & Iron

Schwartz Hardware

specializing in

lighting fixtures

building hardware
powertools-paint

3217 dorr at secor 536-4688

Al Thomas

THE FRIENDLY
FAMILY
SHOE STORE

WESTGATE
and
GREAT EASTERN
MIRACLE MILE

It Will Pay You. . .
To uncover the many benefits
of entrusting your insurance
program to the professional service of

Brooks Insurance Agency, Inc.

1120 Madison Ave.
Toledo 243-1191

Spartan

Chemical Company

110 westwood ave.
toledo, ohio

Congratulations, Graduates

THE LUMM CORPORATIONS

sheet metal and

mechanical contractors

toledo, ohio

columbus, ohio

Imperial Lanes, Inc.

5505 West Central Avenue at Reynolds Road

Toledo, Ohio 43615

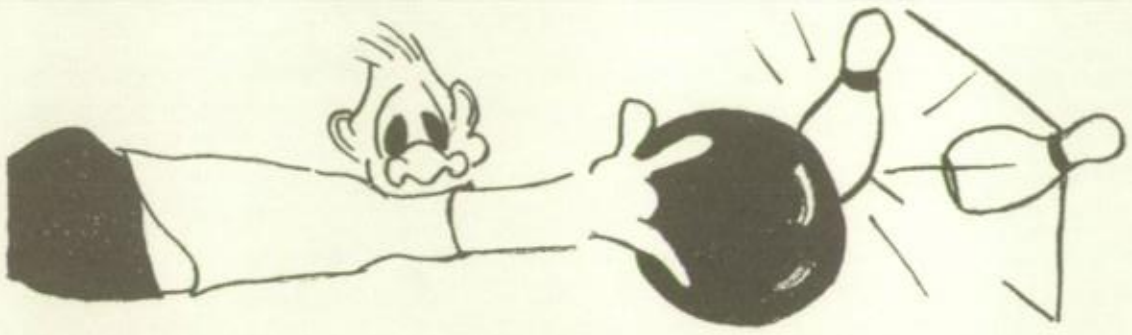

Elwood Janney's

West Pointe

chrysler plymouth

imperial

5570 monroe street

The Erler Corporation

industrial die models

pattern equipment

prototypes

toledo, ohio

anderson, indiana

Damschroeder's

since 1916

"**The Store For Men**"

Downtown Toledo

The Jay Shuer Co.

BUYS EVERYTHING

Surplus Merchandise

Industrial Scrap

Non-Ferrous

Scrap Paper

I.B.M. Cards

Toledo's Scrap Dealer Since 1897

Phone 241-9654

839-895 Champlain Street

components
phonographs
compact modules

tape recorders
televisions
records

Jamieson's

audio specialists since 1954

3417 dorr between secor and byrne

4155 Talmadge Road
479-7355

Ottawa Lanes

Toledo's Newest
Recreation Center

Joe Veres
Gladys Schmidlin
Bowling instructors

free instructions
daily

open daily 9 am to 10 pm
free prescription delivery

Hampton Drugs

3880 secor rd. and monroe
your complete drug headquarters

479-4407 479-4408

leonard s. marenberg

Congratulations
to the
Class of 1971

Osterman
Jewelers

Downtown-Summit at Adams
Eastside-Woodville Mall
Northside-Greenwood Mall
Westside-Kenwood Gardens

lubrication experts
atlas tires-tubes-batteries

Johnson's
Sohio Service

bancroft at middlesex
phone 536-9025

Sales — Service — Maintenance
Electric — Plastic — Highway Advertising
Signs

GARDNER Signs, Inc.

Weston Gardner, Sr.
Area Code 419 385-6669

3800 Airport Highway

Res. 536-3591

Toledo, Ohio43615

"The class of '71,
our investment in the future."

Roose, Wade & Company

Investment Securities
Members Midwest Stock Exchange
Toledo Trust Building

Willis Day Storage Co.

Local and Long Distance Moving
MOVING AND STORAGE
Industrial Development 666-3000

Ottawa Hills Gulf
Service

Central at Talmadge
531-9136

Compliments of

Sheller-Globe

1515 Jefferson Ave.
Toledo, Ohio

Y-TEENS
G.T.S.

Shaxted House Of Linens

3153 West Central Ave.
Cricket West
Everything beautiful in linen
for the boudoir, bath, and table

Black Knights Men's Shop

1338 Dorr St. 255-0778
3057 W. Bancroft 536-3327
First in Fashion
Famous Name Brands
Damson Secur
Landlubber

We Are Committed
To Your Future World
By Building and Planning
Today . . .

Toledo Edison is contributing in the area it knows best—electric power.

TOLEDO Edison
ENERGY FOR NORTHWESTERN OHIO

Mark Klaus

Westgate Shopping Center

Specializing in Junior and
Missy Apparel
Sportswear, and Accessories

Genius is one per cent inspiration
and ninety-nine per cent perspiration
— Thomas Edison

"It's all yours, Juniors!"

Betsy Janet
Nan Dotty
Jessica Tom
Mindy Cara
and
Mrs. Martha Smith

The Arrowhead Staff

Drama Club Swings In A Greeting To Mesasa

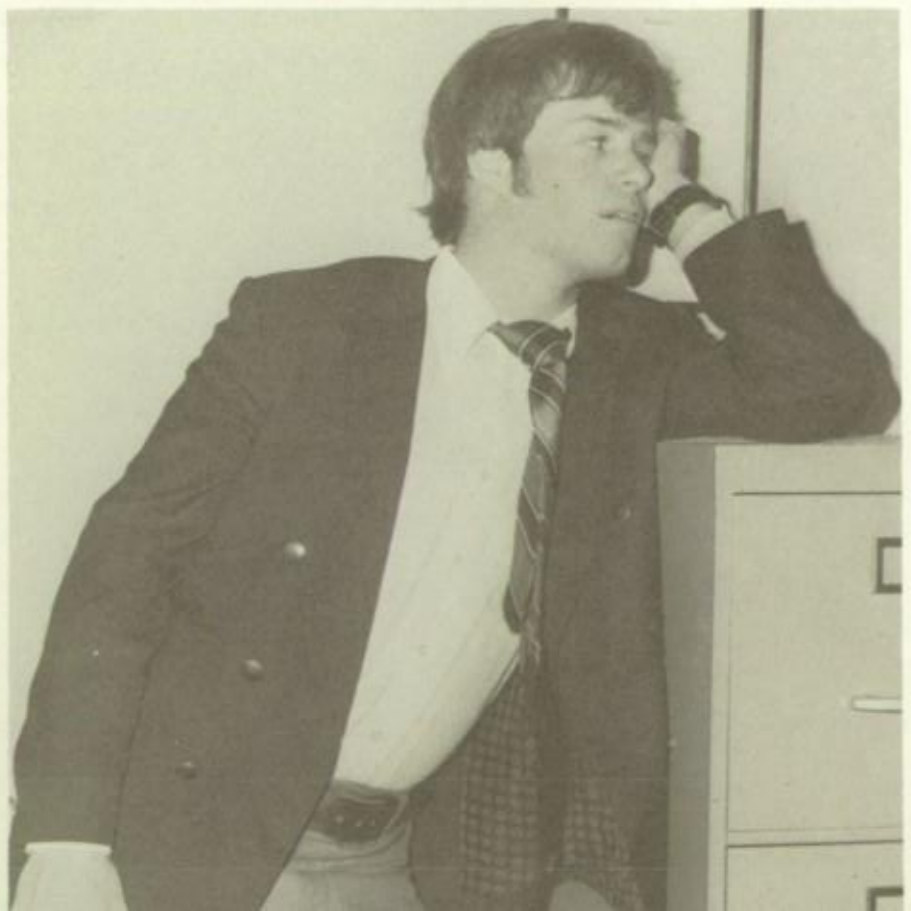

Student Council Accomplishments

Spring carnival
May Day
Summer Job Corps
New dress code
Curriculum Committee
All assemblies
A new Green Bear suit
WTTO's High School Happenings
Suggestion box
School Directory
Mom's and Dad's Nights
Homecoming
Bus to U. of M. game
Quiz Bowl
Political Assemblies
Election day candy sale
Main charity drive
New spirit signs for Main Hall
Inter-school exchange
Alumni Tea
Complete revamping of committees
Pictures in Main Hall
Copy machine for the library
Showcase and sign contests
Plans for spring landscaping
Remodeling of the clinic
March of Dimes Drive
Hornet Hockey Night
Half-dance evaluation committee
Committee bulletin board
Coupon campagn for kidney machine
Write Hanoi Campaign
Various contributions to charities
T.A.S.C. Activities
New vending machines

Compliments
of

Pemberton Cadillac Company

1415 Jefferson Ave.
Toledo, Ohio

The Fred Christen & Sons Company

Roofing and sheet metal contractors
714 George St.
Toledo, Ohio
243-4161

The Up-Rite Hook Company and Wire Forming, Inc.

Manufacturers of
Drapery Hooks and Wire Products

Douglas Cook 1549 Coining Drive

Compliments of

GOGOLIN HEATING AND AIR CONDITIONING

2350 Sylvania Ave.

Burch Printing Service

FINE JOB PRINTING

5345 DUBOIS STREET TOLEDO, OHIO 43615
PHONE 536-4827

NEWTON H. JOHNSON & ASSOCIATES

Compliments of

PRITCHARD TRAILER SALES

The Koegler's and Geagan's say,

"THERE AIN'T NO FLIES ON YOU"

You deserve a break today

Any Make or Model
Auto Leasing
Customized Plans for . . .

Business-Professional or Low Cost Second Car

Linda Car

Leasing . . . Call Bob Layman 248-4698

Shaffer Pharmacy, Inc.

Ottawa Hills
Shopping Center
Cosmetics
Gifts
Prescriptions

Life, Health, Group Insurance
Annuities, Pension Plans

E.G. (Ned) Murphy, C.L.U.
General Manager

New York Life Insurance Company

Fiberglas Tower
319 Madison Ave.
Toledo, Ohio

SECOR LANDSCAPE'S
COUNTRY PLACE

Landscape Offices Nursery

COUNTRY GARDEN STORE
Phone Orders Invited—We Deliver

6925 West Central, Toledo, Ohio
Phone 841-3307

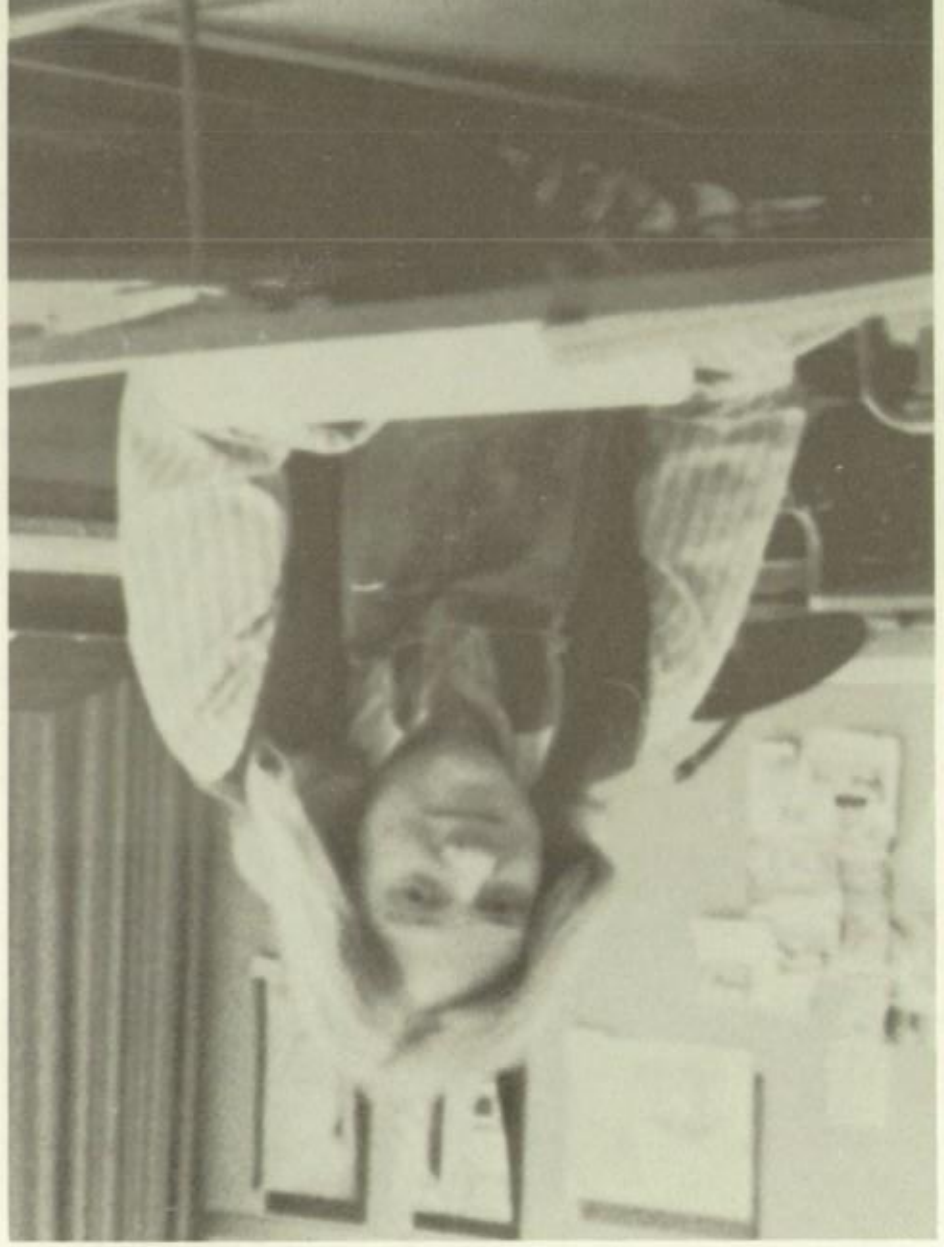

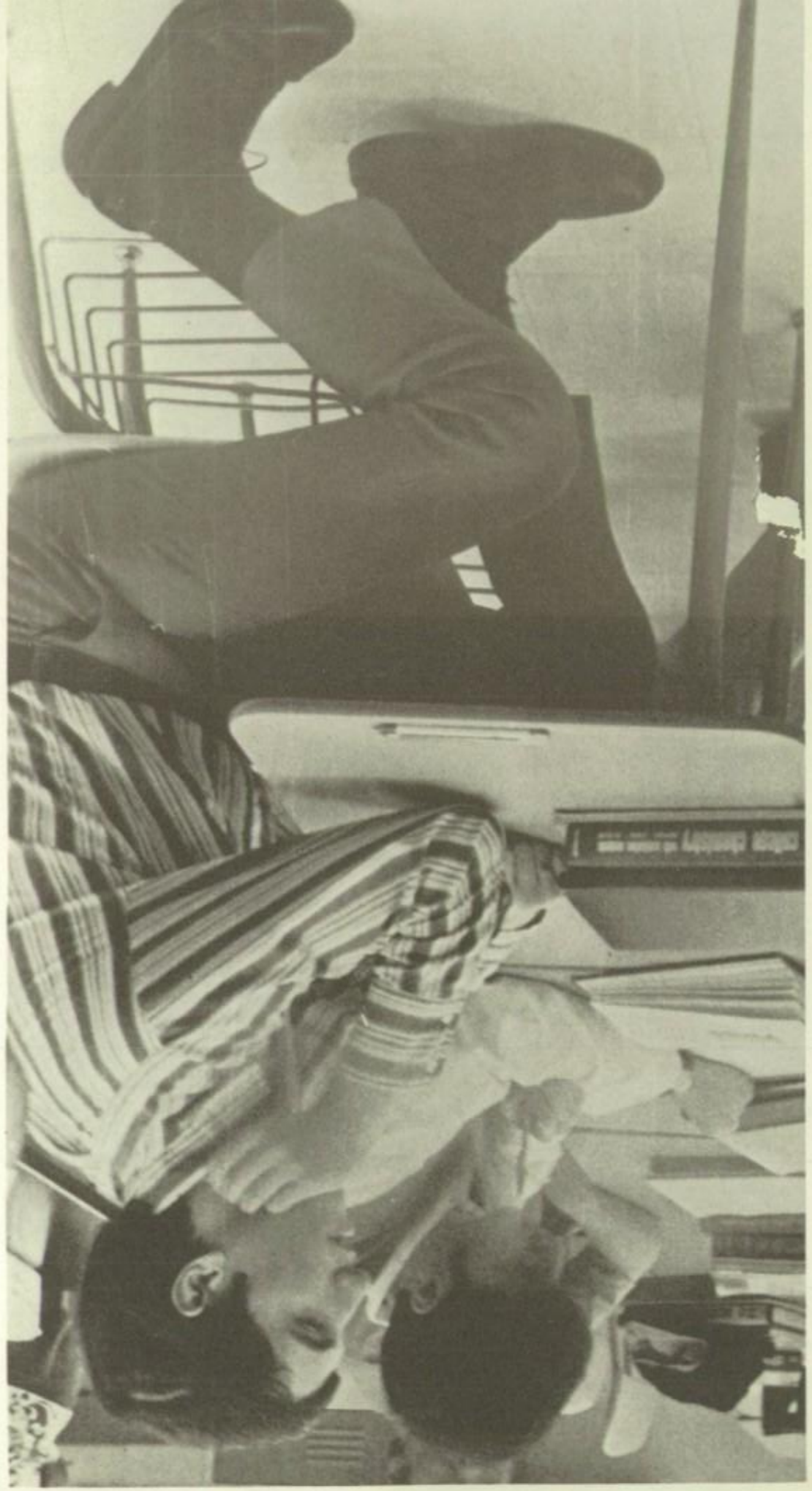

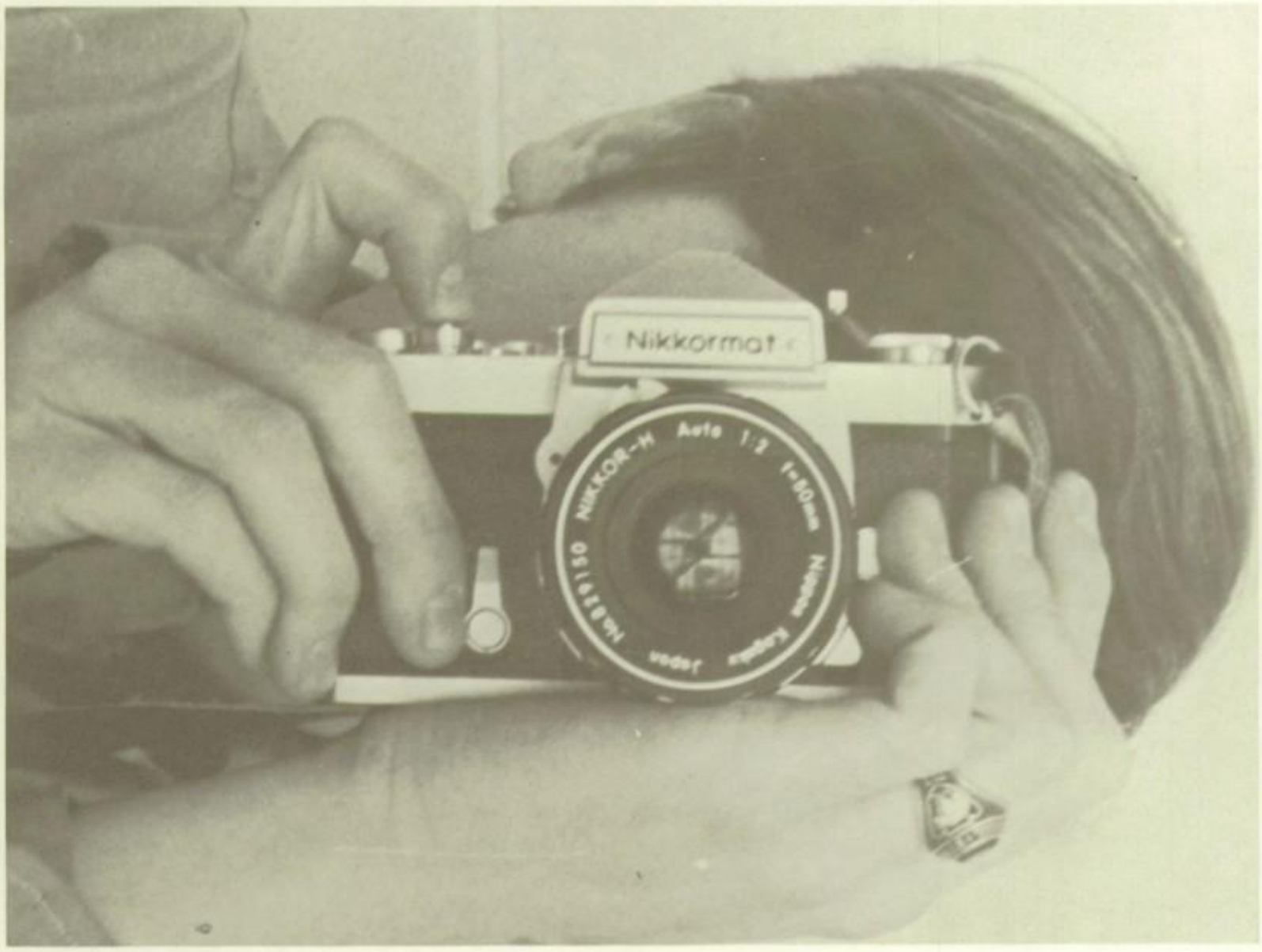
Nikkormat
NIKKOR-H Auto 1:2 f=50mm
Nippon Kogaku Japan
No.888150

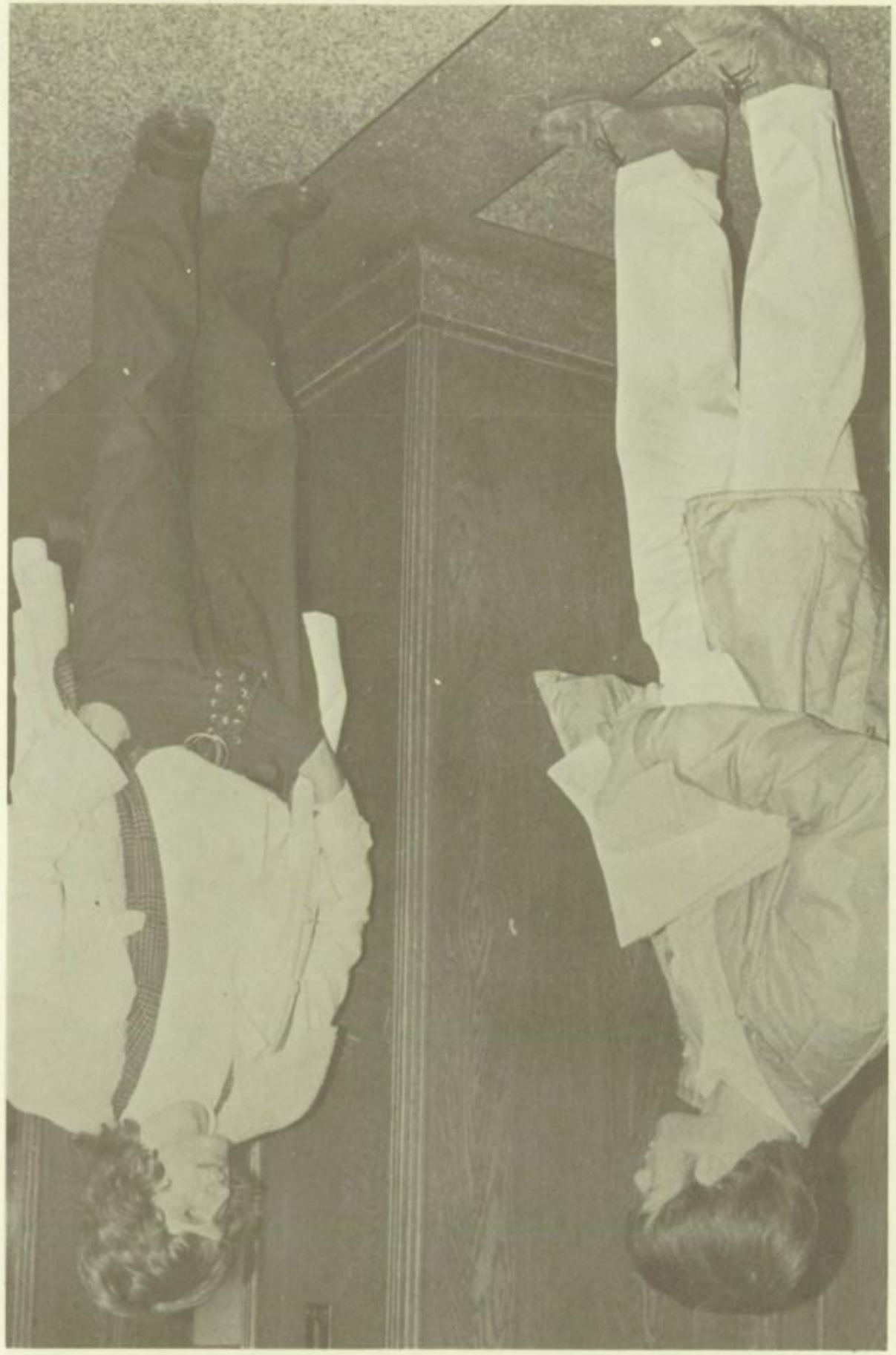

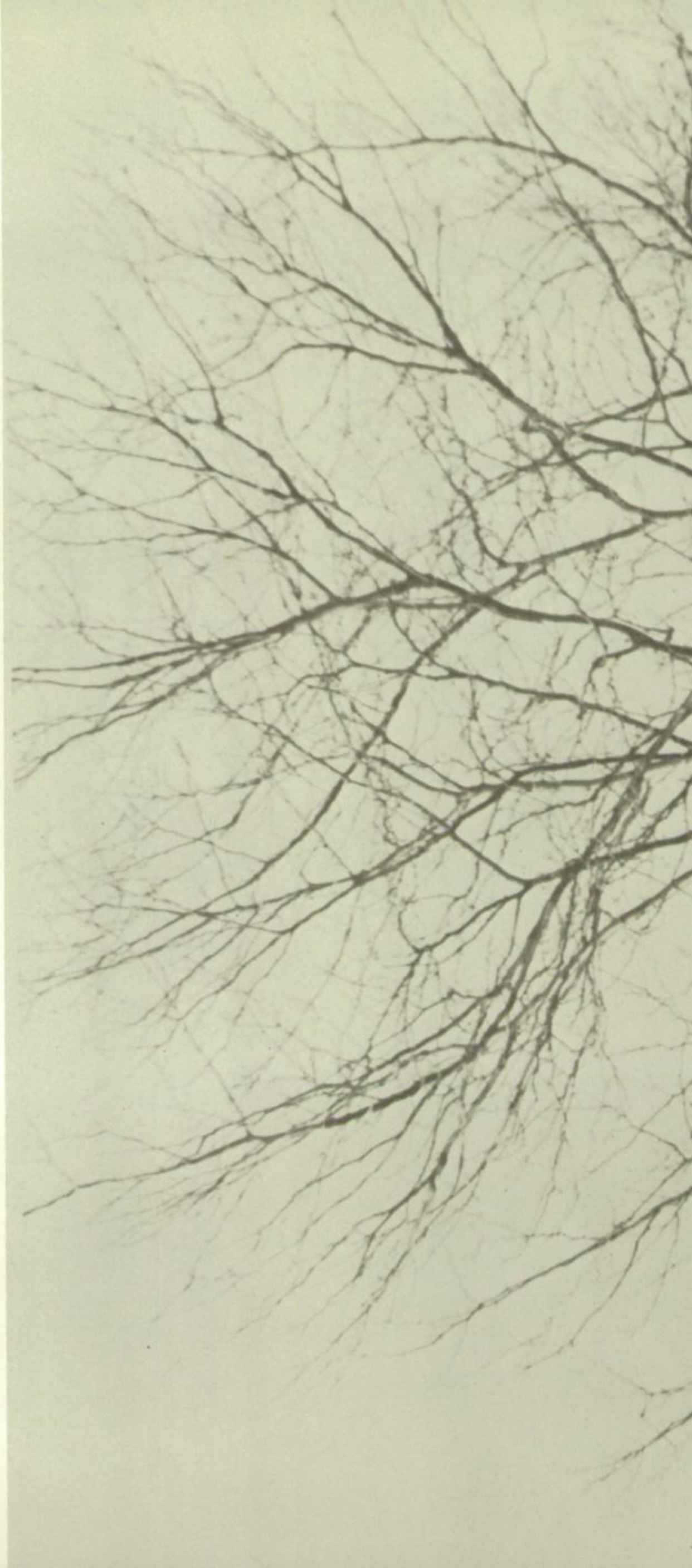

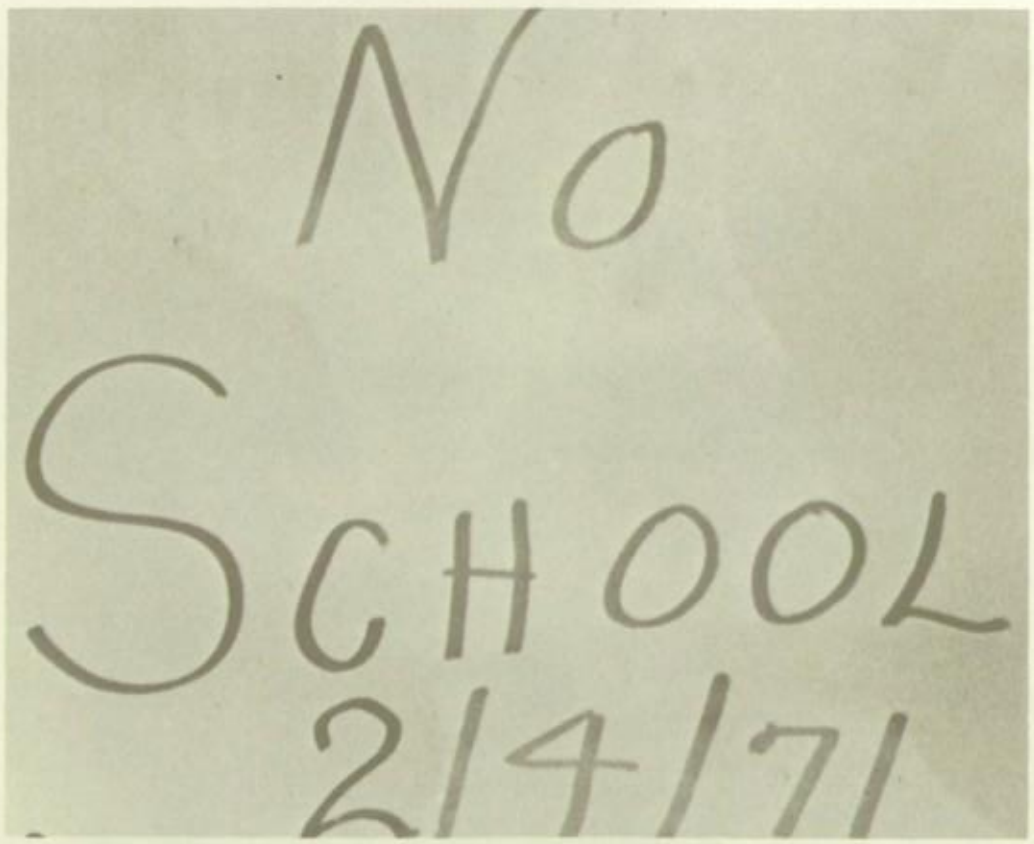
No
School
2/4/71

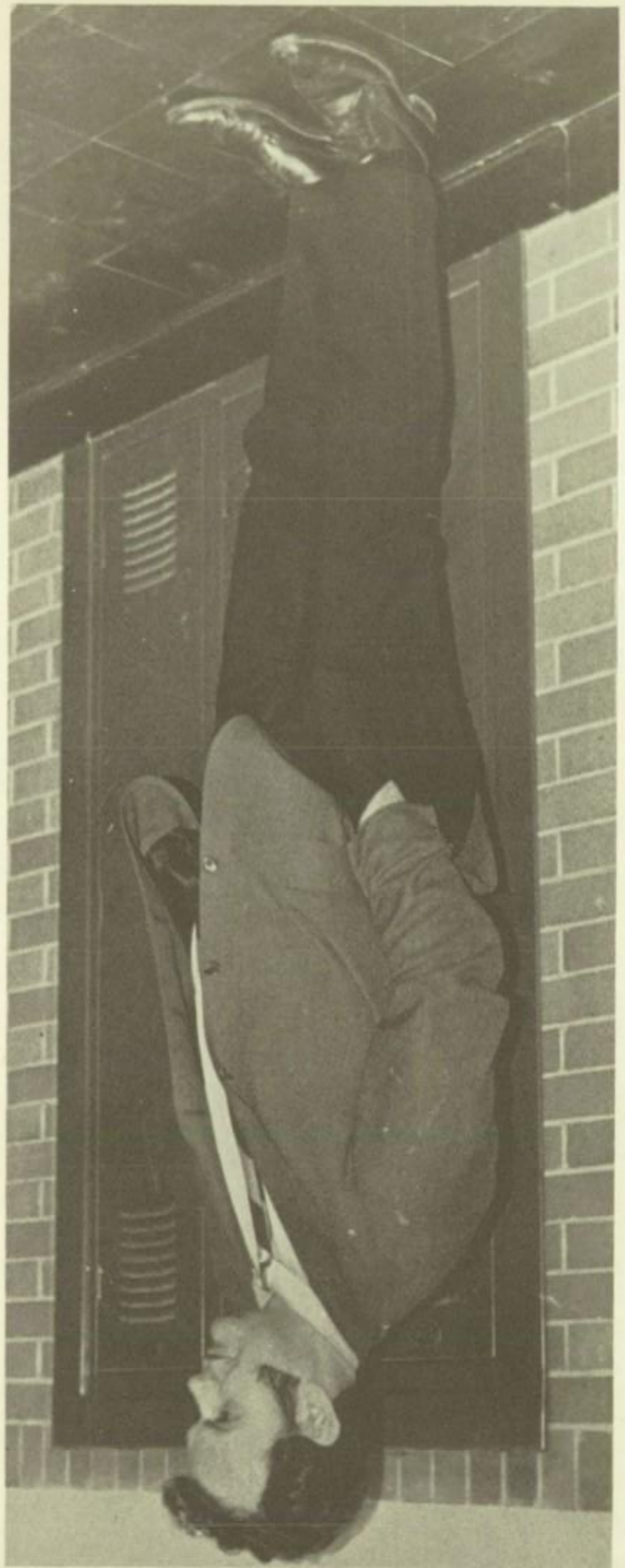

FINIAN'S
RAINBOW

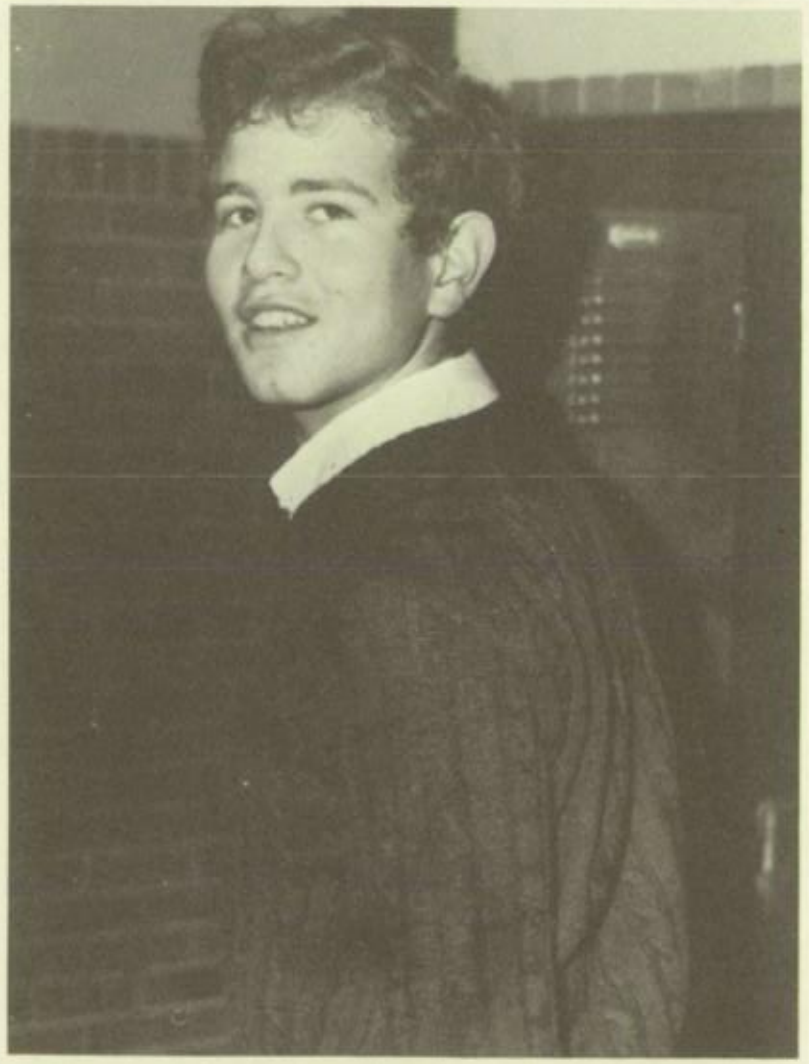

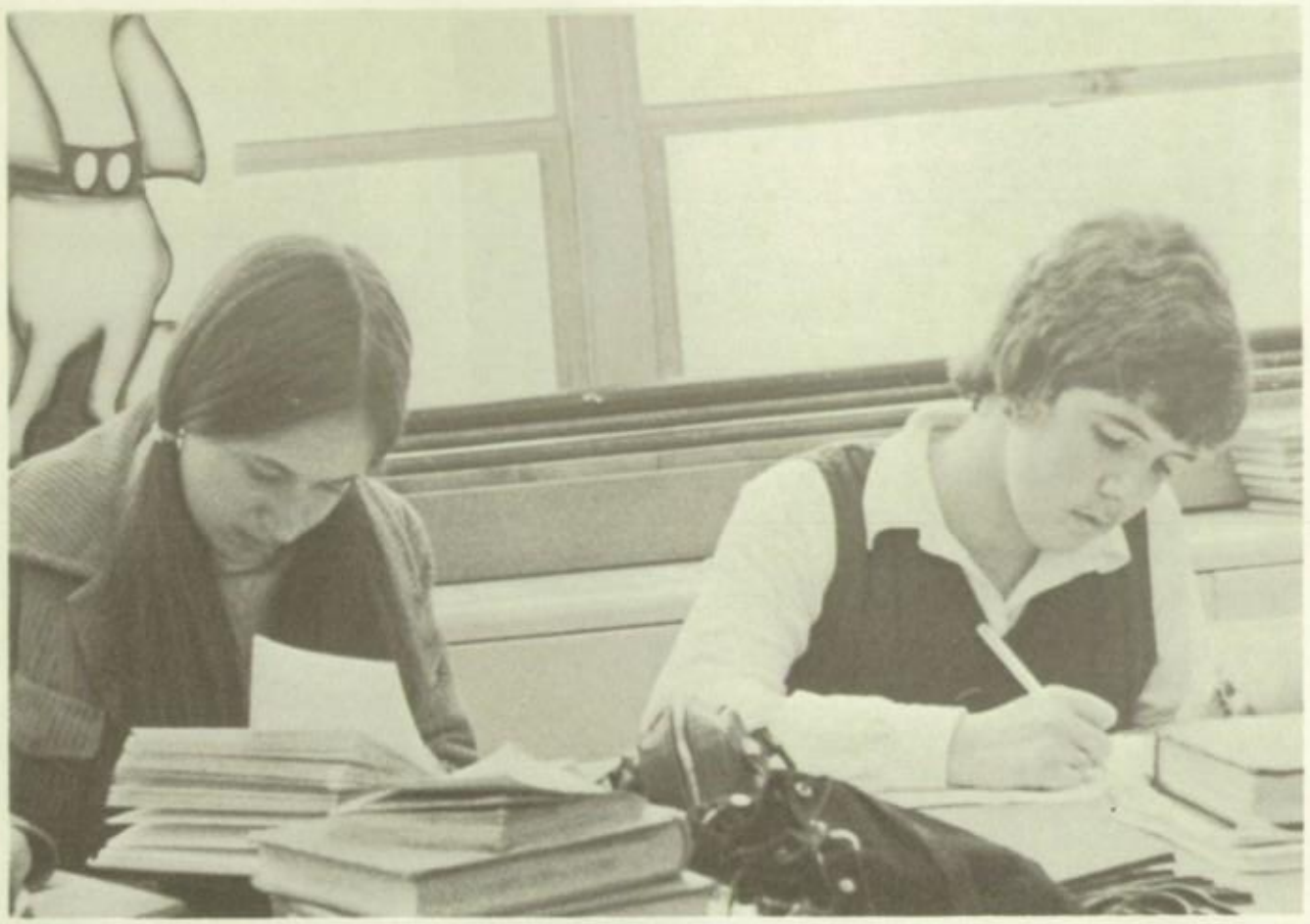

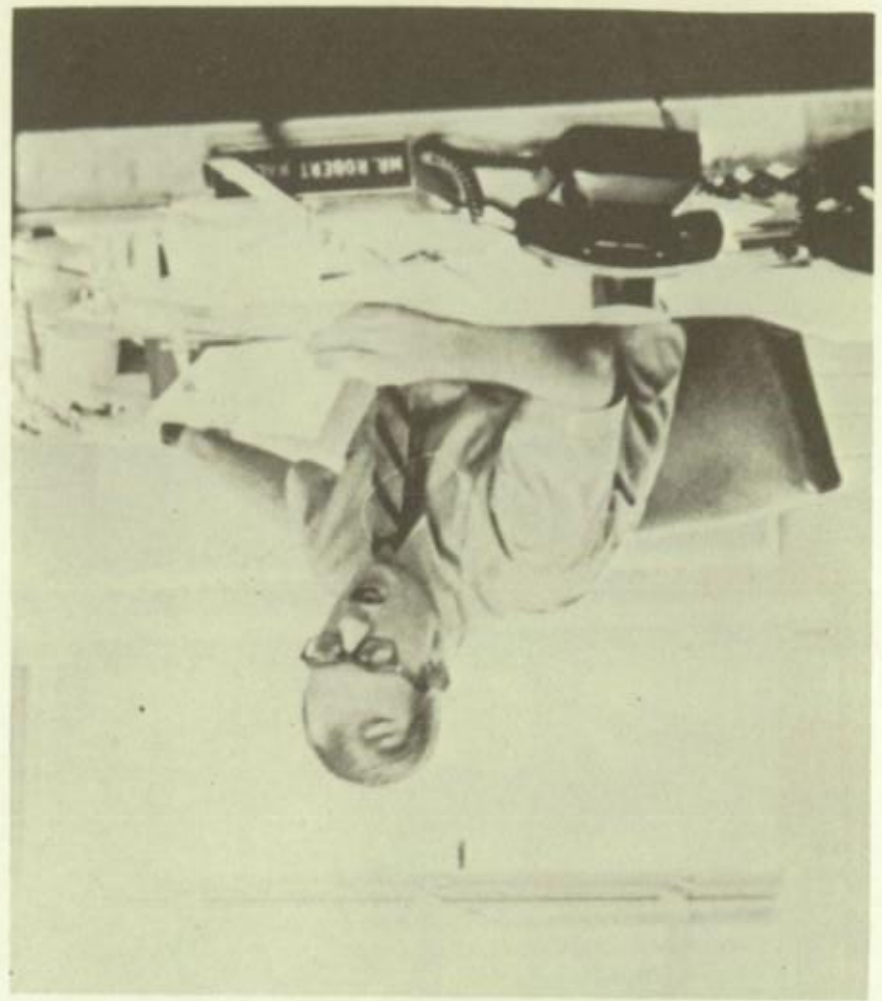

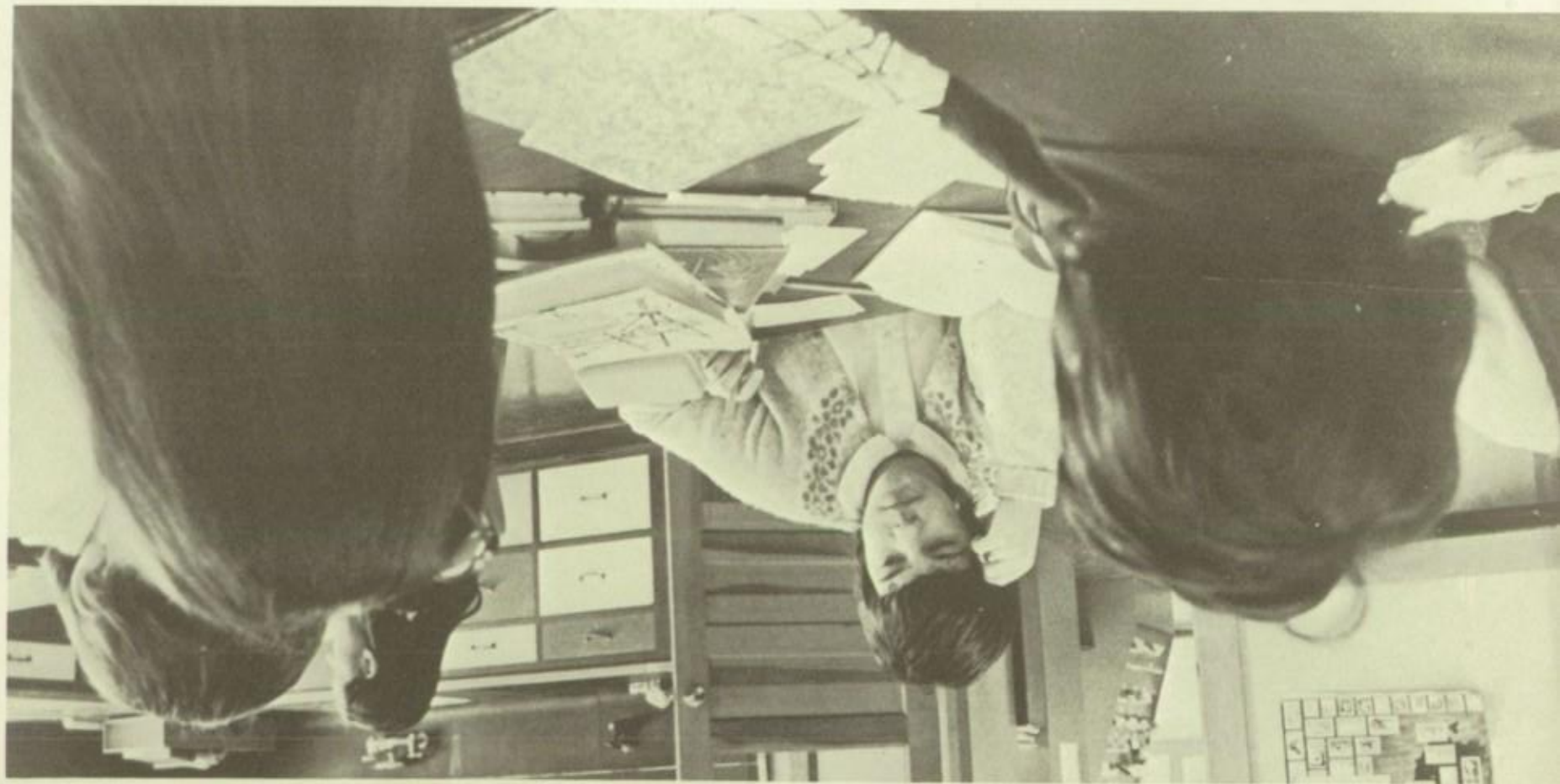

BCGL